PINE BURR

1955

Sue Hilbert
Bessie Mauney
Jimmy Martin
Shirley Michael
Barbara Helms
Donald Norman
Jimmie Hetton
Willis Saunders
Bill Goodson
Marbelle Aderholt
Donald High
Johnny Crow
Jackie Williams
Emma Jo
Cornelia Moss
Sydney Robinson
Helen Bumgarner
Patsy Smith
Wanda Hart
Gerald Buckley
Von Hopper
Gwendolyn Hammer
Ruby Wellington Laine
Freddie Thompson
Iris Griggs
Bobby Joe (Cash) King
Mrs. James King
Ronnie Smith
Carolyn Hawkins
Annie Mae Engle
Janette Chapman
Kay Johnson
Mary Hardy
Rachel Jackson
Johnny Goodnight
Jean McGinnis
Geraline Davis
Donald Hedge
Elaine Abernethy
Yates Kirkpatrick
Ernie Cipriano
Hugh Heath
Wayne Carpenter
Marlene Avery
Myrna Mullen
Galine Keener
Gertrude Fiser
Lucie Biggerstaff
Perry Rose

Richard Joe Sawing
Rachel Clark
Josephine Beal
Freddie Weaver
Reba Reynolds
Warren Beam
Cecelia Hoover Travis
Carol Sawing
Edward Allen Miller Woodson
Dot Stalling
Kenneth McAlister
Sammy Howell
Ardine Harris
Peggy Ann Richards
Yvonne Painter
Randell Anderson
Martha Lee Goodson
Jane Whitesides
Judy Friday
Ann Hovis
Shirley Hawkins
Betty Lou Beaver
Charlie Jarrett
Patricia Richard
Anne James
Jimmy Caldwell
Nancy L. Sims
Mary Miller Lyne
Hugh Snipes
Virginia McAlister
Ruth Schronce
Wallace Lawing
Helen Nadine Helms
Johnny Byers
Mary Lou Mauney
David Beard
Edward Ford
Thracy Caldwell
Myrtle Simpson
Billie Carlson
Jack Farrill
Janice Shelton
Grant Whitesides
Eleanor Hollbrook
Linda Mauney
George Dellinger
Bernice Goodson
Faye Hope
Mary Jo Bynum
Annette Hovis
Imogene Simmons
Jim Lineberger
Adabelle Shrum
Carole Whitener

LINCOLN COUNTY PUBLIC LIBRARY
306 WEST MAIN STREET
LINCOLNTON, NC 28092

PINE BURR

NINETEEN HUNDRED FIFTY-FIVE

SCHOOL

THE STUDENTS OF
LINCOLNTON HIGH SCHOOL
LINCOLNTON, NORTH CAROLINA
PRESENT THE

PINE BURR

NINETEEN HUNDRED FIFTY-FIVE

IN MEMORIAM

Edward Zelinski
1937-1954

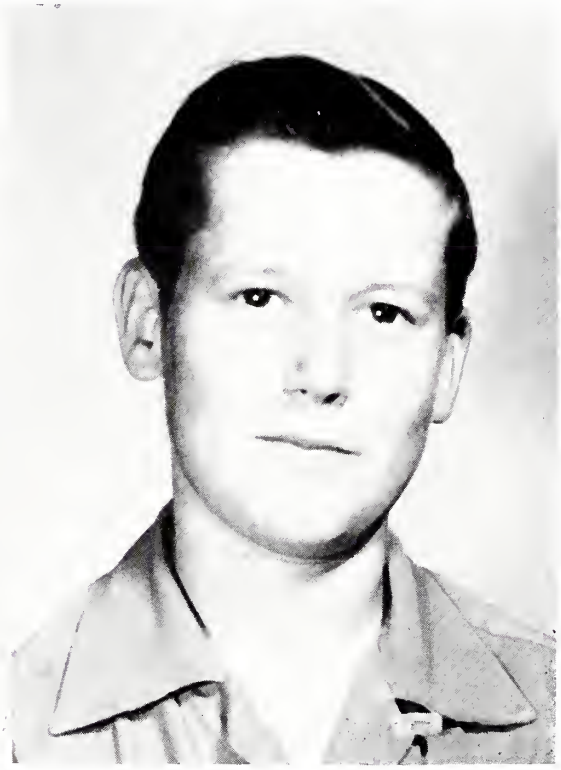

Bobby Keever
1939-1954

"How cruelly sweet are the echoes that start
When memory plays an old tune on the heart."

DEDICATION

An effective teacher, a staunch
supporter of scholastic activities, a helpful adviser for
extracurricular interests, and an understanding friend,
it is a privilege and honor to dedicate to
Miss Sue Kiser this 1955 edition of the Pine Burr.

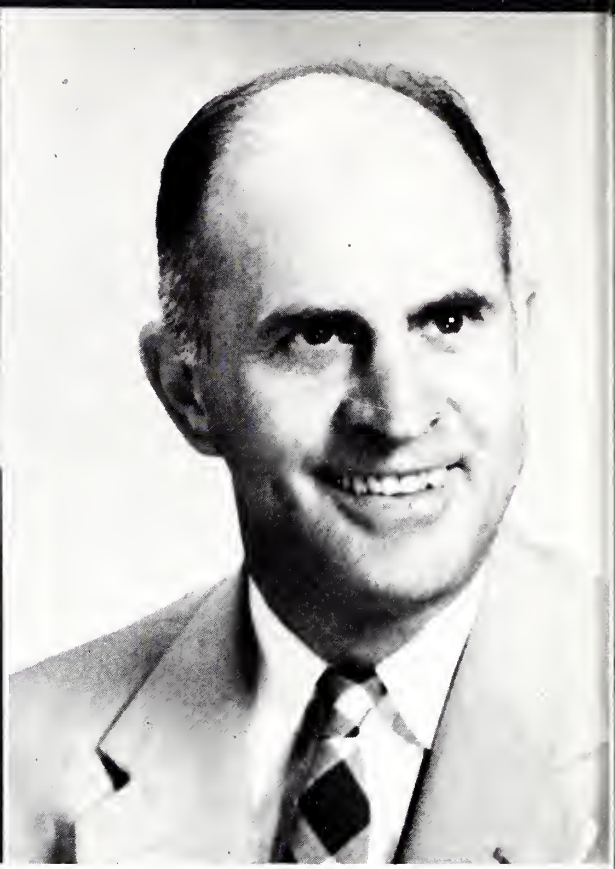

ADMINISTRATION

Mr. S. Ray Lowder, A.B., M.A.
Superintendent
University of North Carolina

Mr. F. D. Kiser, A.B., M.A.
Principal
Lenoir Rhyne College; Appalachian State Teachers College.

SCHOOL BOARD

Mr. B. J. Ramseur, *Chairman*

Mr. Curtis Broom
Mr. E. C. Land, Jr.
Mr. J. H. Heafner
Dr. James F. Reinhardt

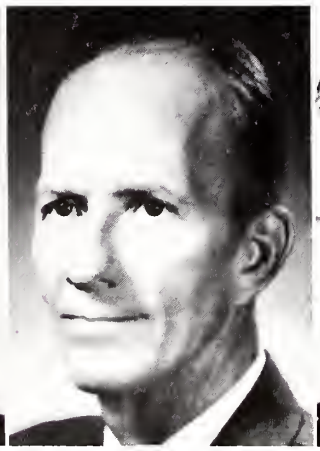

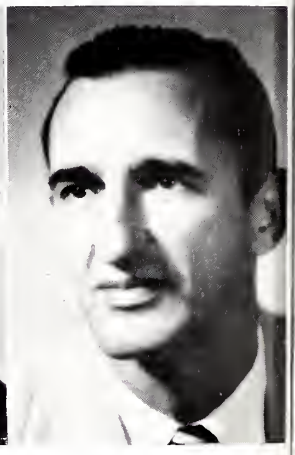

Mrs. John Bangle, A.B. ..... *French*
Lenoir Rhyne College

Mrs. M. S. Beam, A.B. ..... *Supervisor*
Converse College

Mrs. Rose B. Blanton, Jr., A.B. ..... *Social Sciences*
Hollins College

Miss Ramona Cornwell, A.B. ..... *English*
Lenoir Rhyne College

Miss Mary A. Cromartie, A.B. ..... *Mathematics*
Brenau College

Miss Sarah Daniel, B.S. ..... *Home Economics*
Queens College

Mr. Joseph B. Fields, B.A. ..... *Band*
University of North Carolina

Mrs. Eloise Enfield, A.B. ..... *English*
Greensboro College

Mrs. Joe Goodson, A.B. ..... *English*
Greensboro College

Mr. Jack Hoyle, A.B., M.A. ..... *Biology*
University of North Carolina

FACULTY

FACULTY

Miss Frances Killian — *Secretary*

Mr. Frank King, B.S. — *Physical Education*
Catawba College

Miss Mary Sue Kiser, A.B. — *Commercial*
Lenoir Rhyne College

Miss Evelyn Nixon, B.S. — *Eighth Grade*
Appalachian State Teachers College

Mrs. E. G. Ramsaur, A.B. — *English*
Bessie Tift College, University of Virginia

Mr. Charles Ramsaur, A.B. — *History*
Davidson College

Mr. D. O. Rudisill, A.B. — *Civics*
University of North Carolina

Miss Katharine Rhyne, A.B., M.A. — *Glee Club*
Lenoir Rhyne College, Columbia University

Miss Carrie M. Roseman, A.B. — *Commercial*
Catawba College

Miss Maude Sadler, A.B. — *Mathematics*
Winthrop College

Mr. C. R. Sharpe, B.S., M.A. . . . . *General Science*
Wake Forest College, University of North Carolina

Mr. A. J. Smith, B.S. . . . . *Agriculture*
N. C. State College

Mrs. Charles Smith, A.B. . . . . *Mathematics*
Agnes Scott College

Miss Helen Stroupe, A.B., B.L.S. . . . . *Librarian*
Queens College, Emory University

Mrs. Marguerite Thompson, A.B. . . . . *English*
Catawba College

Mr. A. M. Troiano, A.B., M.A. . . . . *Eighth Grade*
Lenoir Rhyne College, Appalachian State Teachers College

Mr. Roy H. Turbyfill, Jr., B.S. . . . . *Science*
Appalachian State Teachers College

Miss Louise Wetmore . . . . . *Piano*
Lenoir Rhyne College, Queens College, Juilliard School of Music, studied with Edwin Hughes

Miss Mary Whisonant, B.S. . . . . *English*
Erskine College

Miss Sarah Yoder, B.S. . . . . *Eighth Grade*
Western Carolina Teachers College

FACULTY

WE CAUGHT 'EM OFF GUARD . . . .

BOOK ONE

SENIOR CLASS

OFFICERS

Jimmy Caldwell . . . . . *President*

Sammy House . . . . . *Vice-President*

Louise Biggerstaff . . . *Secretary-Treasurer*

MASCOTS

Leon Harmon

Judy Houser

SENIORS • '55

Barbara Elaine Abernethy
Latin Club; President, Vice-President, Bible Club; Secretary and Treasurer, National Honor Society; Secretary-Treasurer, Junior Class; President, J. C. L.; Senator; Representative; May Court, Superlative; *Wolf* Staff; Chief Marshal.

Gladys Maebelle Aderholt
Basketball; French Club; Glee Club.

Randell Anderson
Football; Key Club, Superlative.

Marlene Hazle Avery
Home Economics Club; Glee Club.

Carolyn Lanier Baker
Home Economics Club; *Wolf* Staff.

Hugh Donald Beal
French Club.

Louise Maxine Beal
National Honor Society; French Club; Home Economics Club; Secretary-Treasurer, Bibliophiles.

Warren Beam
Key Club; Bible Club; French Club; Basketball; Track Team; Co-Captain, Football.

Doris Katherine Beard
Latin Club; J. C. L.; Bibliophiles.

Betty Lou Beaver
Home Economics Club; Glee Club; Bible Club.

Louise Biggerstaff
Cheerleader; Secretary-Treasurer, Senior Class; May Court; Home Economics Club.

Allie Sue Boyd
French Club; Basketball; Glee Club.

S E N I O R S • '5 5

Minnie Alyce Braxton

Elkin High School; Latin Club; Junior Garden Club; Phy.–Chem. Club; Future Homemakers of America; Tri-Hi-Y Club; Bibliophiles; *Elk Antler* Staff; Beta Club; L.H.S. Glee Club; J. C. L.

Donald Buckley

Band; Key Club; Manager, Football, Basketball, Baseball; Glee Club; Vice President, J. C. L.; Baseball; Football; "Aaron Slick from Punkin Crick."

Helen Elizabeth Bumgarner

Bible Club; Latin Club; J. C. L.; Marshal; National Honor Society; Pine Burr Staff.

Johnny Byers

Representative; Senator; President, Bus Drivers Club.

Mary Jo Bynum

Home Economics Club.

Edward Franklin Byrd

Wolf Staff; Pine Burr Staff; French Club.

Jimmy Caldwell

Senator; Bus Driver; Treasurer, French Club; Pine Burr Staff; President, Senior Class; Superlative.

Thrace Withers Caldwell

Glee Club; French Club; National Honor Society; Treasurer, Bible Club.

Wayne Carpenter

Football; Baseball.

Billie Cashion

Basketball; Representative; Home Economics Club; National Honor Society; May Court.

David Caskey

Junior Varsity Basketball.

Donald Ray Chapman

French Club; Key Club; Glee Club; Dramatics Club; Representative; National Honor Society; Vice-President, Junior Class; Vice-President, Student Association; *Wolf* Staff; Pine Burr; Basketball.

S E N I O R S • '5 5

Rachel Ann Clark
Basketball; Home Economics Club; Bibliophiles.

Betty Sue Cook
Glee Club; Bible Club; Home Economics Club.

Nancy Rimmer Craig
Band; J. C. L.; Latin Club; Glee Club; Secretary-Treasurer, Music Club; French Club; Dramatics Club; "Aaron Slick from Punkin Crick"; Pine Burr Staff.

Johnny Crow
Latin Club; J. C. L. Club; President, Junior Class; President, Key Club; Pine Burr Staff; *Wolf* Staff; French Club.

Joyce Ann Crump
French Club; Home Economics Club.

Patricia Sue Davis
French Club; Home Economics Club; Glee Club; Bibliophiles; Representative; Pine Burr Staff; *Wolf* Staff.

Sarah Rebekah Dellinger
Band; Glee Club; Home Economics Club.

George Dellinger
Bus Driver; F.F.A.

Joe Edward Devine
Band; F.F.A.; Junior Varsity Basketball; Bus Driver.

Janette Freeman
Band; Junior Varsity Basketball; Bibliophiles; Home Economics Club.

Judith Muriel Friday
Dallas; Glee Club; L.H.S. French Club; Bible Club.

Donald Edward George

SENIORS • '55

Sue Lee Gilbert

Home Economics Club; Bibliophiles; Basketball; Glee Club; French Club.

Albert Lewis Goldsmith

Band; Dramatics Club; President, Latin Club; J. C. L.; President, French Club; Secretary-Treasurer, Key Club; Music Club.

John Reynolds Goodnight

Key Club; Bible Club; Latin Club; J. C. L.; Band; Cheerleader; Representative; "Aaron Slick from Punkin Crick"; Glee Club.

Bernice Eugene Goodson

Glee Club; Bible Club; Bus Driver; Bibliophiles.

Edward MacMillan Goodson

Football; Key Club; French Club; "Aaron Slick from Punkin Crick"; Glee Club.

Martha Lee Goodson

Band; Glee Club; French Club; Home Economics Club; National Honor Society; Pine Burr Staff; Bibliophiles; Marshal.

William Basil Goodson

President, Bible Club; "Aaron Slick from Punkin Crick"; President, National Honor Society; Vice-President, Bible Club; Chief Marshal; *Wolf* Staff; Representative; J. C. L.; French Club; Latin Club; Glee Club.

Iris Buford Grigg

Latin Club; J. C. L.; French Club; Bible Club; Representative; Basketball; Reporter, Bible Club; Superlative; May Court; Bibliophiles; Glee Club; Senator.

Mary Elizabeth Hardy

Representative; Latin Club; J. C. L.; Secretary, Bible Club; President and Secretary, Music Club; *Wolf* Staff; National Honor Society; Marshal; "Aaron Slick from Punkin Crick"; Bibliophiles.

Gwendolyn Harmon

Glee Club; Latin Club; Bibliophiles; May Court.

Jack Alexander Harrill

Senator; President, Sophomore Class, President, F.F.A.; French Club; Bus Driver.

Wanda Louise Hart

French Club; Home Economics Club.

SENIORS • '55

Carolyn Glenda Hawkins

President, Freshman Class; Representative; Home Economics Club; French Club; Secretary-Treasurer, Bus Drivers Club; National Honor Society; May Court; Superlative; Cheerleader; *Wolf* Staff; Pine Burr Staff; Marshal.

Shirley Lea Hawkins

Wolf Staff; Representative; National Honor Society; Marshal.

Joe Hefner

Key Club; Latin Club; National Honor Society; "Aaron Slick from Punkin Crick"; Basketball; Band.

Barbara Etta Helms

Glee Club; French Club.

Gerlene Helms

Home Economics Club; Superlative.

Helen Nadine Helms

Glee Club; Home Economics Club.

Donald Lee High

French Club.

Faye Hoke

Home Economics Club; May Court; Representative.

Eleanor Holbrook

Samuel Giles House

Band; Vice-President, Key Club; Vice-President, Senior Class; J. C. L.; French Club; Latin Club; "Aaron Slick from Punkin Crick."

William Houser

Chief Cheerleader; Junior Play; French Club; Pine Burr; *Wolf* Staff.

Elizabeth Ann Hovis

Wolf Staff; Vice-President, French Club; Music Club; "Aaron Slick from Punkin Crick"; Home Economics Club; National Honor Society; May Court; Marshal.

SENIORS • '55

Ester Ardenia Hovis
French Club; Bus Driver; Home Economics Club.

Geraline Sue Hovis
Bible Club; Glee Club; Home Economics Club.

Helen Annette Hovis
Home Economics Club.

Harold Humphries
Baseball.

Annie Mae Ingle
Home Economics Club.

Evelyn Anne James
Majorette; Cheerleader; Representative; "Aaron Slick from Punkin Crick"; Glee Club; May Queen; French Club.

Charles Leonard Jarrett
J. C. L.; Latin Club; Key Club; Football.

Rachel Jenkins
Glee Club; Home Economics Club.

Kay Johnson
Granite Falls High School: Band; L.H.S.: Band; Glee Club; Latin Club; "Aaron Slick from Punkin Crick."

Phillip Richard Justice

Frances Jolene Keener
Home Economics Club; Glee Club; Bible Club; French Club; "Aaron Slick from Punkin Crick."

Gertrude Kiser
Home Economics Club.

SENIORS • '55

Margaret Carol Lawing
French Club; Basketball; Home Economics Club; *Wolf* Staff; May Court.

Wallace Steven Lawing
French Club.

Charles Franklin Leatherman
Football; French Club; Cheerleader; Track; Representative.

Jim Lineberger
Baseball.

Ernie Lippard
Key Club; Band; Basketball; Football; Baseball.

Jimmy Douglas Martin
French Club; Latin Club; Key Club; J. C. L.; "Aaron Slick from Punkin Crick."

Bobbie Ann Mauney
Bible Club; French Club; Glee Club.

Malinda Ellen Mauney
French Club.

Mary Lou Mauney
Home Economics Club.

Kenneth Ervin McAllister
F.F.A.; Football.

Vivian Kay McAllister
French Club; Home Economics Club.

Jean Cloer McGinnis
Home Economics Club; Bible Club; Representative.

S E N I O R S • '5 5

Bobby Ray McSwain
F.F.A.

Shirley Ann Michael
Home Economics Club; Representative; Basketball.

Barbara Anne Moore
Dramatics Club; French Club; Home Economics Club; Glee Club.

Cornelia Moss
Glee Club; French Club; Majorette; Representative.

Neil Mullen
Representative; Bus Driver; Key Club; Vice-President, French Club; Pine Burr Staff.

Donald Reed Norman
Basketball.

Yvonne Painter
French Club; Glee Club; Home Economics Club; President, Bibliophiles.

Shirley Ann Payseur

Patricia Ann Randall
Latin Club; J. C. L.; Dramatics Club; Glee Club.

Reba Faye Reynolds
Latin Club; National Honor Society; Basketball; J. C. L.

Mary Miller Rhyne
National Honor Society; Band; Glee Club; Latin Club; J. C. L.; "Aaron Slick from Punkin Crick"; Marshal; French Club; Bibliophiles; Music Club.

Emma Jean Richard
Home Economics Club; French Club; Glee Club; Bible Club; Cheerleader.

SENIORS • '55

Patricia Sue Richard

Home Economics Club; Glee Club; Latin Club; Junior Classical League; Pine Burr Staff.

Peggy Ann Richards

French Club; Home Economics Club; Bibliophiles.

Sydney Lynne Robinson

Band; Secretary, French Club; President, Latin Club; J. C. L.; Treasurer, North Carolina J. C. L.; Glee Club; Editor-in-Chief *Wolf*, Pine Burr Staff; Representative; Superlative; May Court; Dramatics Club; Home coming Sponsor; "Aaron Slick from Punkin Crick"; National Honor Society; Glee Club; Marshal.

Fred Terrell Ross

Student Association; Football; Baseball; Basketball; Cheerleader; French Club.

Bill Saine

Bus Driver.

Kenneth Eugene Sanford

Treasurer of the F.F.A.

Willis Lavene Saunders

Band; Basketball; Softball; Cheerleader.

Harold Lee Schronce

Wolf Staff.

Myrna Marlene Schronce

Glee Club; Bible Club.

Ruth Irene Schronce

Home Economics; French Club.

Sue Jane Seagle

Majorette; French Club; Glee Club; Home Economics Club; "Aaron Slick from Punkin Crick"; Homecoming Sponsor; May Court; Dramatic Club; Bible Club; Girls Chorus; *Wolf* Staff.

Margaret Janice Shelton

Glee Club; Student Association; French Club; Home Economics Club.

SENIORS • '55

Adabelle Kerns Shrum
Home Economics Club; Bible Club; Glee Club.

Dorothy Imogene Sigmon
Home Economics Club; Representative.

Myrtle Ray Simpson
Representative; French Club; President, Bibliophiles; Superlative; National Honor Society; Home Economics Club, Marshal; "Aaron Slick from Punkin Crick"; Pine Burr Staff.

Donnie Faye Smith
Secretary-Treasurer, Freshman Class, Vice-President, Sophomore Class; Basketball; *Wolf* Staff; Glee Club; Drum Majorette; Home Economics Club; French Club, Carrousel Princess; May Court; Superlative; Secretary-Treasurer, Student Council, Vice-President, National Honor Society; "Aaron Slick from Punkin Crick"; Marshal.

Marcine Elizabeth Smith
Glee Club; French Club.

Joan Smyre
Home Economics Club; Glee Club.

Hugh Snipes
Representative; Superlative.

Dorothy Jean Stallings
French Club; Basketball, Bus Driver; Home Economics Club.

Fredda Young Thompson
May Court; National Honor Society; Marshal; Girls' State; Fall Queen; *Wolf* Staff; J. C. L.; Color Guard; Dramatics Club; French Club; "Aaron Slick from Punkin Crick"; Secretary, State Junior Federated Music Clubs.

Cecelia Hoover Travis
Band; All State Basketball.

Freddie Weaver
Representative; Latin Club; J. C. L.; President, Student Council; "Aaron Slick from Punkin Crick"; *Wolf* Staff; Cheerleader; Bibliophiles; Superlative.

Janice Carole Whitener
Vice-President, Freshman Class; J. C. L.; Bibliophiles; Library Assistant; Record Club; Needle Craft Club.

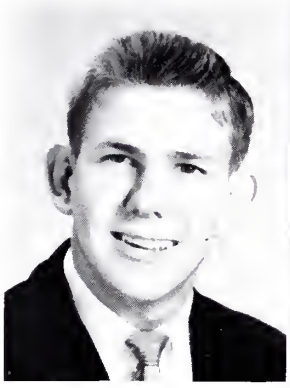
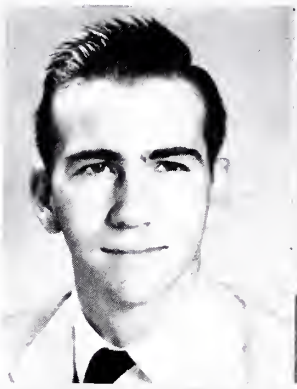
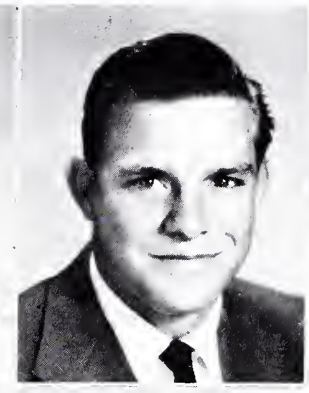
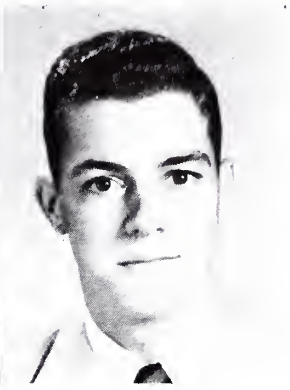

GENE LOUIS WHITESIDES
F.F.A.; French Club, Representative; Baseball; Football; Key Club.

GRANT MITTON WHITESIDES
F.F.A.; Representative.

JOHNNY EVERETT WILKINSON
F.F.A.

YATES KING WILKINSON, JR.
French Club, Secretary-Treasurer, Sophomore Class, Superlative; Vice-President, President, F.F.A.; Representative.

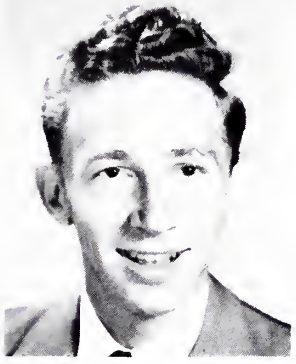

JACQUELYN GRAYE WILLIAMS
Latin Club, French Club, J. C. L.; "Aaron Slick from Punkin Crick", Glee Club; Homecoming Sponsor.

DOUGLAS WOODALL

S E N I O R S • '5 5

They Were The Most

Best All Around

Freddie Weaver

Sydney Robinson

Most Athletic

Randall Anderson

Donnie Smith

Best Looking

Jimmy Caldwell

Carolyn Hawkins

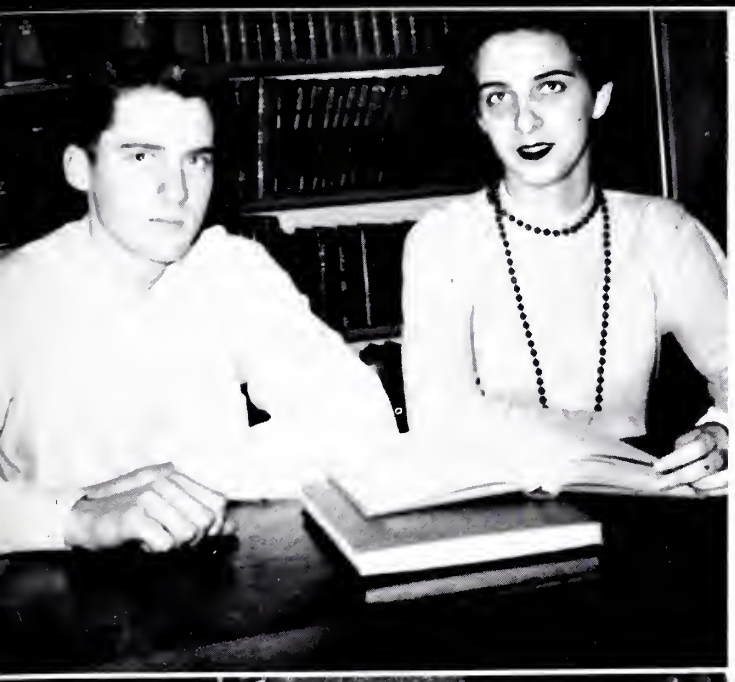

To Say The Least

Most Intellectual

Sammy House

Elaine Abernethy

Most Likely To Succeed

Yates Wilkinson

Iris Grigg

Wittiest

Hugh Snipes

Myrtle Simpson

CLASS HISTORY

Nineteen hundred and fifty-one marks the year we, the L.H.S. seniors, came upon the threshold of a new world. We had finally reached our long awaited dream of going to high school. We green freshmen, all a little afraid, were looking forward to our first great year. For President of our class we elected Carolyn Hawkins.

The second year was a little more promising for us because we had the privilege of carrying the daisy chain for our wonderful seniors. We chose Jack Harrill as our President for this year.

As juniors we felt like we had already accomplished a great deal, and that we were pretty important. We sponsored the Valentine Carnival, published "The Wolf," our school paper, and presented the Junior Play "Aaron Slick From Punkin Crick." I don't know which one of the following thrilled us most: ordering and receiving our class rings or attending the Junior-Senior banquet. It surely was a wonderful year, capably led by Johnny Crow.

Finally the big year arrived, the year we had been looking forward to for so long. We were seniors, and our goal in life was not so far off. We elected Jimmy Caldwell as President. Pine Burr elections were held and Johnny Crow was chosen to head our staff. Work began immediately on our edition of the annual. We sponsored a fall carnival and Senior Play, and finally our long awaited Junior-Senior banquet rolled around again.

Although our four years at Lincolnton High School were short, we have had many happy experiences, and made acquaintances that will remain a part of us forever.

We realize, now, that we are about to say our "Goodbyes" that these have truly been our happiest days.

Carolyn Hawkins, *Historian*

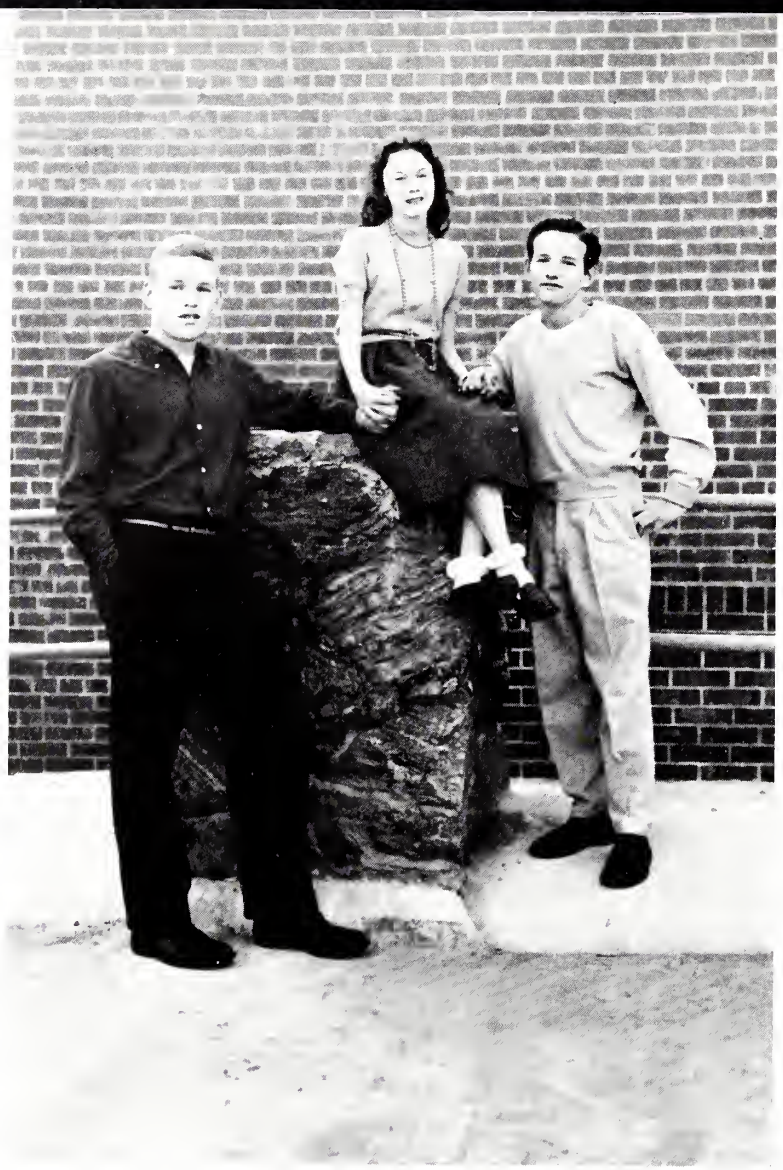

JUNIOR CLASS

OFFICERS

Bryan Beam	*President*
David McCullough	*Vice-President*
Frances Owen	*Secretary-Treasurer*

J U N I O R S

Jerry Aiken
Donald Armstrong
Glenda Arndt
Jean Auton
Robert Auton
Wilbur Auton

Sue Ballard
Betty Jean Baxter
Betty Lee Beal
Bryan Beam
Martha Blanton
Gloria Boring

Darrell Bost
Billy Boyd
Lee Boyd
Mark Boyd
Ruby Brady
Ruby Brady

Anice Bumgarner
Shirley Bumgarner
Katie Byers
Shirley Campbell
Bobby Canipe
Joyce Carnes

Fay Carpenter
Faye Jean Carpenter
Kenneth Carpenter
Morris Carpenter
Gerald Chapman
Dale Clark

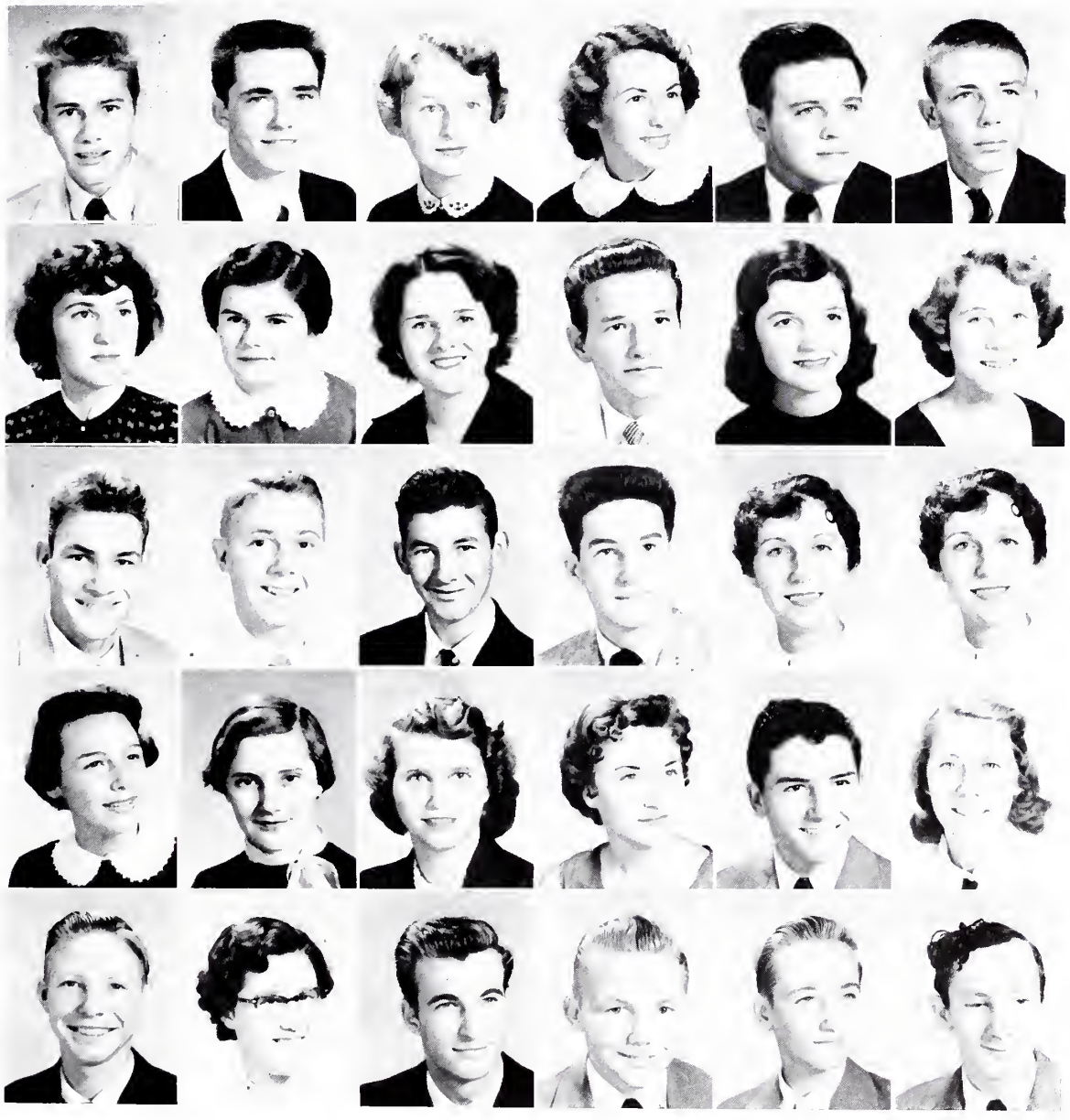

J U N I O R S

Nelson Clark
Becky Cloninger
Wayne Connor
Bobby Costner
Mable Cornwell
Faye Cunningham
Peggy Davis
Gloria Drum
Alice Eurey
Millie Finger
Claudean Gilbert
Frances Goins
Barbara Goodson
Gerald Goodson
Mary Gregory
Billy Joe Hallman
Ted Hallman
Eddie Harrill
Kenneth Harrison
Shirley Hartsoe
Carolyn Heafner
Marie Helms
Phyllis Helms
Bill Henley
Darrell Hoffman
Lorene Holbrook
Shirley Holbrooks
Janice Houk
Shelby Hooper
Barbara Houser

J U N I O R S

Lucy Houser
Kay Houser
Faye Hoyle
Kenneth Hoyle
Doris Huss
Betty Iler
Phyllis Justice
John Keever
Bill Leonard
Betty Lewis
Clarence Lewis
Bobby Lineberger
Barbara Jo Lineberger
Becky Link
Eddie Lohr
Lanelle Lowe
Yates McConnell
Elaine McCrary
Marion Miller
Margie Miller
Dean Morgan
Virginia Nantz
Dana Norwood
Frances Owen
Pauline Parker
LaVon Payseur
Bertha Peeler
Jimmy Poole
June Powell
Eugene Proctor

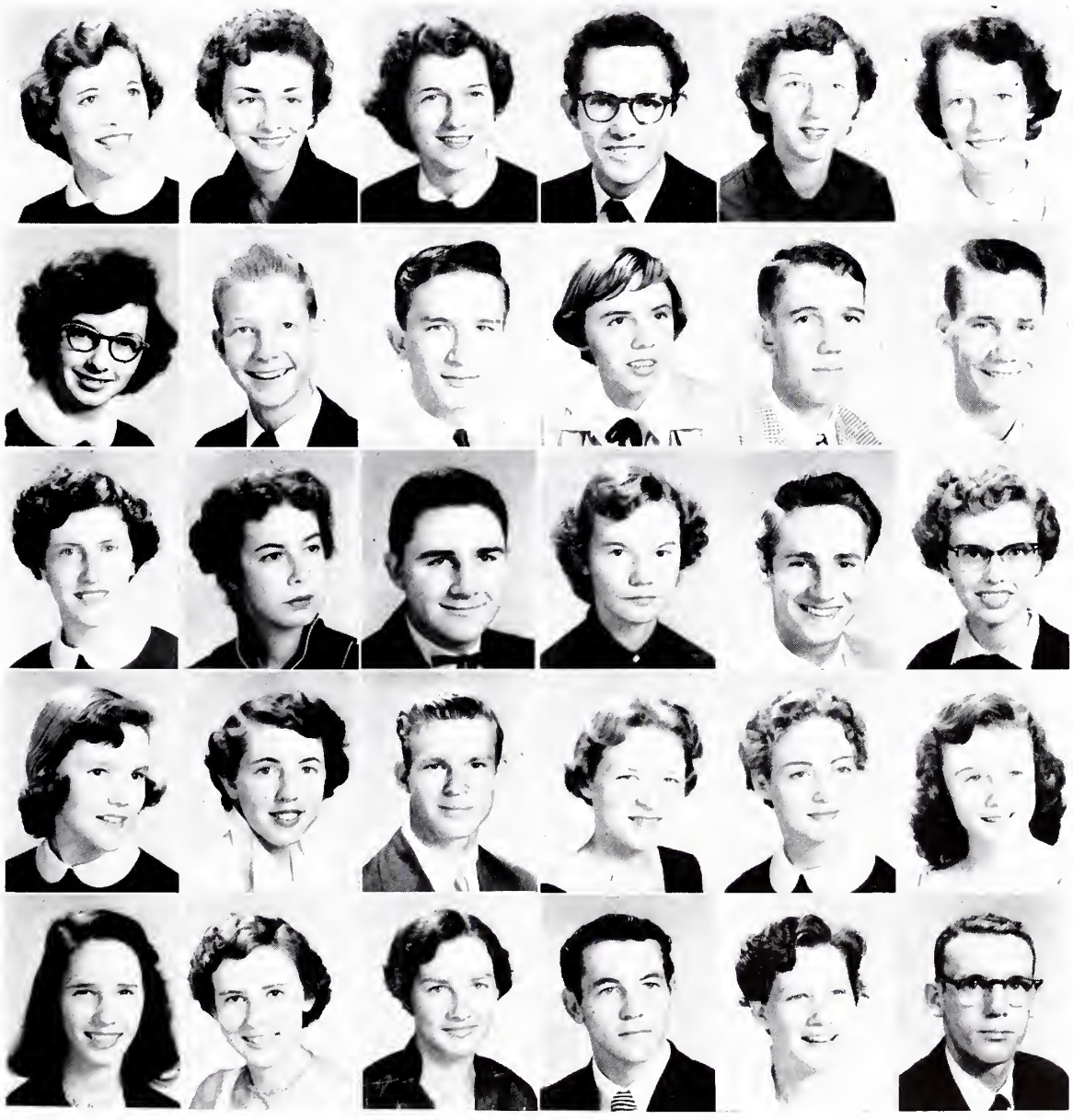

J U N I O R S

Claude Raby
Calvin Ramsey
Jane Ray
Glenda Reel
Alene Reep
Franklin Rice
Martha Robinson
Ted Robinson
Jerry Roseman
Beth Ross
Dan Rudisill
Doris Rudisill
Gene Saunders
Lavinia Saunders
Barbara Schrum
Carolyn Schrum
Martha Jane Senter
Jack Setzer
Darius Shuford
Kathryn Shuford
Jimmy Sigmon
Yvonne Sigmon
David Smith
Homer Smith
Ann Speagle
Jane Summey
Jean Tarr
Joan Tarr
Nora Thomas
Faye Travis

J U N I O R S

Pat Upton
Mary Wehunt
Judy Whitener

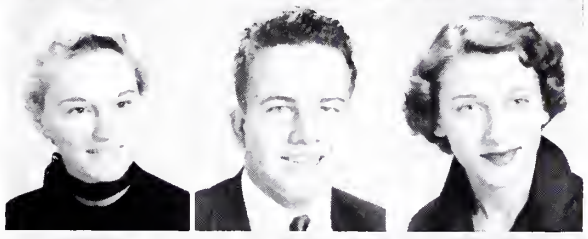

Alice Whitesides
Marshall Whitesides
Patricia Wise

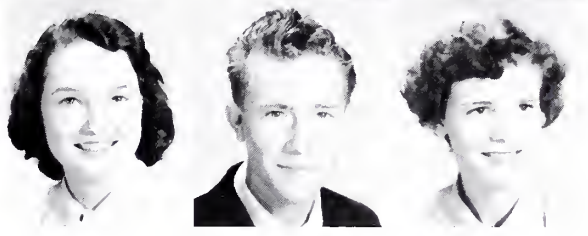

Frances Withers
Billy Woodruff
Patricia Wooley

SOPHOMORE CLASS

OFFICERS

Gordon Auton . . . . . *President*
Nancy Shidal . . . . *Vice-President*
Mary Emma Thompson, *Secretary-Treasurer*

Ralph Abernethy
Dollie Aderholt
Rachel Anita Allred
Max Anthony
Deannie Armstrong
Earl Armstrong
Gordon Auton

Larry Auton
Donald Ballard
Hal Thomas Baxter
Millard Beal
Nancy Sue Beal
Queeta Marcine Beal
Frances Jeanette Benfield

Peggy Beshears
Naomi Biggerstaff
Lola Black
Melba Jane Blackburn
Betty Boyd
Bobby Brackett
Joy Braxton

Betty Brown
Linda Buff
Robert Buff
Gwendolyn Carole Burke
Jerry Burris
Harold Byers
Harold Bynum

Jack Byrd
Nora Lee Cagle
Gordon Carpenter
Larry C. Carpenter
Mary Jo Carpenter
Phyllis Carpenter
Vivian Carpenter

Sophomores

Jim Carswell
Frances Carter
Larry Carter
Kay Cashion
Marlene Caudle

Anna Belle Chambers
Celia Ann Chapman
Ronda Chapman
Lonnie Clark
Barbara Clippard

Ralph Cochrane
Doris Faye Cody
Larry Coffey
Ruth Coffey
Rodney Cooper

Muriel Cornwell
Christine Crowell
Faye Crump
Donald Curtis
Ethelene Dellinger

Jane Evelyn Dellinger
Joy Dellinger
Shelby Jean Dellinger
Margaret Duncan
Darryll Ellis

Deliah Ford
Jacob Fox, Jr.
Irvan Freeman
Max Garner
Leroy Gee

Carrol Goodson
Donald Goodson
Joyce Goodson
Doris Hager
Carol Harding

Hewitt Harrill
Sybil Hawkins
Fay Heavner
Fred Heavner
Joyce High

Albert Hoffman
Rebecca Hoover
Darrell Hovis
Pat Hovis
Jo Ann Hudspeth

Carolyn Huffstetler
Brenda Joyce Huss
Thurman Huss
Linda Ingle
Harmon James

Sophomores

Joy Johnson
Claudette Keener
Tommy Keener
David Keever
Rebekah Kiser

Gary Kistler
Peggy Kistler
Reginald Lanier
Betty Lawing
Pat Lawing

Johnny Lloyd
Jerry Long
Jo Ann Long
Georgia Lynch
Emma Jean McAllister

Jack McAllister
Lucille McCallister
Larry McConnell
Louis McConnell
Kay Martin

Tommy Martin
David Mauney
Marcia Mauney
Robert Mitchum, Jr.
Michael Moody

Barbara Moore
Joe Nantz
Bobby Neil
Benny Newton
Ruby Newton

Dorothy Palmer
Thelma Parker
Shirley Peeler
Hershel Pendleton
Jim Pendleton

Doris Phillips
Barbara Poole
Rebecca Punch
Richard Odell
R. C. Osborne

John Ramseur
Rita Ramsey
Charles Richardson
Neal Ritchie
Rebecca Rhodes

Gerald (Jerry) Rhyne
Martha Roach
Midgie Roberts
Leary Robinson
Dixie Ross

Sophomores

Rodney Ross
Cora Lee Rudisill
Dwight Rudisill
Hazel Rudisill
Jane Rudisill

Patricia Ann Rudisill
Jimmy Sain
Phyllis Saine
Joan Saunders
Jerry Schronce

Max Schronce
Bobby Scronce
Judy Self
Judy Setzer
Nancy Shidal

Walter Martin Shrum
Rachel Shuford
Manuel Sigmon
Naomi Sigmon
Paul Sigmon

Nancy Jane Smart
Claude Smith
Janice Lane Smith
Kay Frances Smith
Laura Smith

Martha J. Smith
Mavin Smith
Rosalie Smith
Coline Smyre
Rachel Stamey

Rita Stamey
Mary Tate
Mary Emma Thompson
Dwight Turner
Carol Weatherford

Miriam Whitener
Lou Alice Whitesides
Joe Wilson
Margie Ann Whitener
Sarah Sue Withers

Brenda Woodall
Janice Whitesides

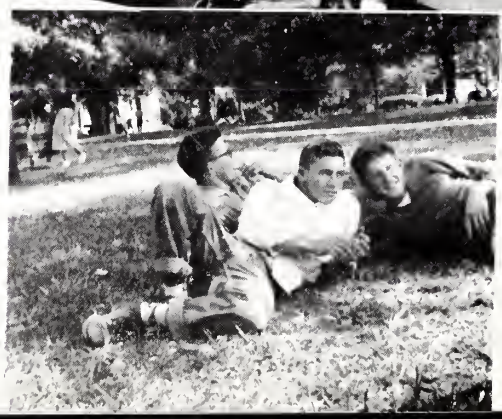

FRESHMAN CLASS

OFFICERS

Bob Avery ..... *President*

Celia Ann Caldwell ..... *Vice-President*

Peggy Long ..... *Secretary-Treasurer*

F R E S H M E N

Madge Abernethy
Nancy Anderson
Charles Armstrong
Larry Arndt
Phyllis Atkins
Bobby Avery
Shirley Avery
Douglas Baker

John Baker
Linda Ballard
Ronald Ballard
Andris Barda
Danny Barger
Judy Beal
Pat Beal
Robert Beal

Suzanne Beal
J. D. Bentley
Barbara Biggerstaff
Patsy Bivens
Peggy Sue Black
Betty Franges Blanton
Roger Bolton
Larry Brackett

FRESHMEN

Eleanor Bradshaw
Beatrice Bridges
Earline Brown
Imogene Brown
Linda Brown
William Brown

Patricia Buchanan
Linda Bumgarner
Rodney Burgin
Gayle Burris
Sue Jane Byers
Frances Bynum

Celia Ann Caldwell
Geraldine Caldwell
Jimmy Callaway
Becky Campbell
Billy Canipe
Jimmie Carpenter

Richard Carpenter
Wayne Carpenter
Curtis Cash
Jerry Cash
Kenneth Cash
Dwight Chaffin

Martha Chandler
Douglas Chapman
Janice Chapman
Jerry Chapman
Roger Chapman
Robert Chatman

Alma Jean Clark
Jerry Cline
Terry Cline
Larry Cornwell
Peggy Costner
Daryell Covil

Linda Cornwell
Nancy Crowell
Peggy Cunningham
Barbara Daniel
Leon Davis
Polly Davis

Boyd Dellinger
Fred Dellinger
Leonard Dellinger
Linda Dellinger
Martha Dellinger
Walton Gene Dellinger

Barry Devine
Judson Devine
Tommy Drury
Rachel Dunken
C. R. Duncan
Rachel Hudspeth

Wayne Ellis
Billy Lee Eurey
Phyllis Eurey
Dorsey Ewing
Pearl Faulkner
Dickie Finger

FRESHMEN

James Garrett
Gene Gilbert
Carl Goins
Libby Goodson
Phyllis Goodson
Priscilla Goodson

Philip Graham
Bulanda Grigg
Betty Sue Hallman
Harold Harrison
Juanita Hartsoe
Dean Hamrick

Janice Harwell
Larry Hawkins
Kay Heafner
Harry Heavner
Wayne Heavner
Claude Hendrick

Jack Henley
Hazel Hester
Jane Hines
Jerry Hooper
Larry Mac Hovis
Jerry Hoyle

Larry Dean Hoyle
Malinda Huss
Margaret Ann Iler
Priscilla Ingle
David Johnson
Sue Johnson

Ronald Jones
Fred Justice
Biley Keener
Diana Keener
Darrell Keever
Harold Keener

Jerry Keener
Marvin Keener
Milton Keener
Leonard Keever
Johnny Kiser
Nelda Lawing

Clinton Leatherman
Bobby Leonard
Earl Leonhardt
Robert Leonhardt
Mary Frances Lewis
Jo Ann Lineberger

James Lingerfelt
Eugene Little
Johnny Little
Phyllis Little
Dickie Lloyd
Bobby Lockman

Sandra Lockee
Larry Long
Peggy Long
Yates Lovelace
Clyde Lovings, Jr.
Nancy Lynn

FRESHMEN

Frances Mauney
Marie McAllister
Becky McCrary
C. W. McGee
Jimmy McLurd
Joann Messer

Harry Lee Miller
Harold Morrison
J. F. Morrison
Glenn Mosteller
Mary Lou Mosteller
Betty Jo Mull

Annette Murphy
David Noles
Rosil Norville
Betty Norwood
Martha Pearsey Ross
Linda Pickens

Shirley Polhill
Nelson Poole
Doris Proctor
Ruby Putnam
Barry Raby
Carolyn Ramsey

Janet Rash
Gary Ray
William Ray
Betty Jo Rayfield
Judy Reinhardt
Ernest Reynolds

Linda Reynolds
Joe Rhodes
Dorothy Rhyne
Phyllis Rice
Christine Richard
Shirley Richards

Howard Roach
Larry Roach
Lois Rose
Bobby Ross
Brenda Ross
Carolyn Sain

Leslie Saine
Glenn Schronce
Wayne Schrum
Joe Scronce
Doris Seagle
Judy Senter

Darrell Setzer
Gene Shuford
Leonard Simpson
Doris Smith
Faye Smith
Helen Smith

Louise Stallings
Barbara Stamey
Mona Stamey
Dot Stanley
Brenda Summey
Doris Sutton

FRESHMEN

Roger Summey
Rabon Taylor
Robby Tisdale
Elizabeth Travis
Avery Tucker

Patricia Ward
Bud Warlick
Paul Warlick
Bobby Ward
Larry Ward

Seibert Ward
Lucille Waters
Jerry Wentz
Martha Withers
Joe White

Keith Williams
Shelvia Wood
Becky Wooley
Elaine Yoder
Syble Young

EIGHTH GRADE

OFFICERS

Jenny Crowell ..... *President*
Mary Jane Crowell ..... *Vice-President*
Wanda Hoyle ..... *Secretary-Treasurer*

Eighth Grade

Lannie Alexander
Fred Allen
Dan Auton
Don Avery
T. D. Bass

Kay Beattie
Bobby Blanton
Hazel Brackett
Betty Bumgarner
Johnny Burgin

Katherine Byers
Steve Caldwell
Janette Carpenter
Larry Carpenter
Frances Carter

Virginia Chaney
Carolyn Cloer
Linda Cloninger
Tommy Coffey
Rebecca Collins

Jenny Crowell
Mary Jane Crowell
Carolyn Cunningham
Linda Dedman
Doris Dellinger

Eighth Grade

Patsy Dellinger
Joe Elmore
Mozell Farmer
Larry Finger
Delores Floyd
Sue Fortenberry

Betty Green
Dianne Hager
Carol Harkey
Darol Harkey
David Heavner
Mary Jane Hefner

Betty Hester
Melissa Hester
Frank Hines
Charles Hoke
Libby Hoke
Kenneth Hord

Marvin House
Wanda Hoyle
Larry Hull
Sally Ingle
Webb Jenkins
Eric Johnson

Frank Johnson
Helen Johnson
Charles Jonas
Max Jordan
Jane Kale
Dick Keever

Buddy Keziah
Dottie Jeanne Kiser
Peggy Kiser
Linda Lackey
Martha Jean Land
Larry Leonard

Charles Lineberger
Linda Lineberger
David Lohr
Linda Lowe
Saundra McAllister
Linda McGee

Louise McGill
Linda McGinnis
Janette Michael
Julia Miller
Beth Modlin
Alethea Moody

Penny Mundy
Barry Nance
Jane Page
Donald Pefler
Patricia Ann Pendleton
Jim Poag

Susan Ramseur
Jane Rhodes
Wanda Lee Richard
Olive Robinson
Mina Ross
Bobby Rudisill

Judy Rudisill
Phyllis Rudisill
Nina Saunders
Amy Seagle
Larry Seagle
Ella Mae Setzer
Charlotte Shuford
Janice Shuford

Mary Shults
Forrest Smith
George Smith
Nancy Smith
Paul Stamey
John Rex Stuart
Harold Summey
Joan Thornburg

Carolyn Walker
Jimmy Walker
Powell Walters
Don Whisonant
Elliott Whitesides
Myrtle Whitesides
Betty Jane Wooley
David Wright

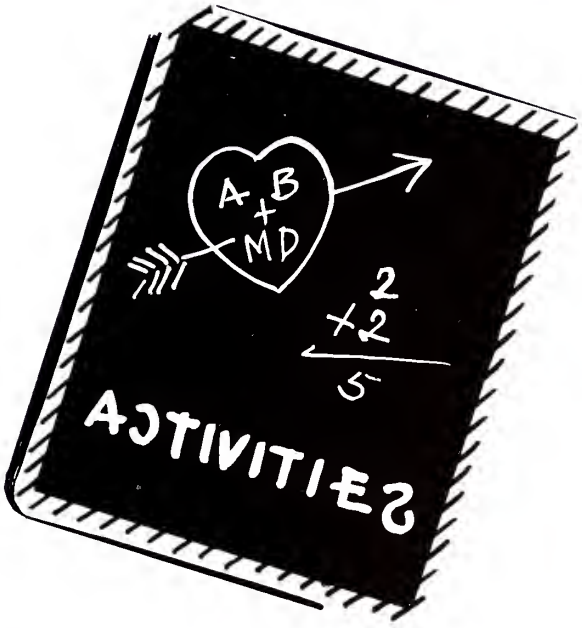

BOOK TWO

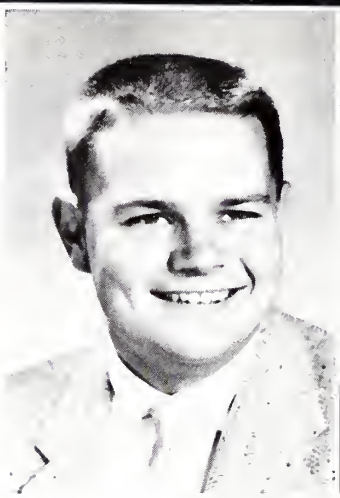

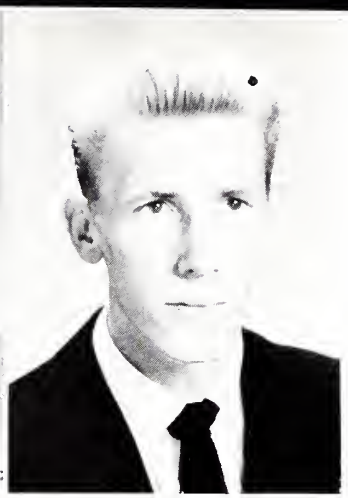

STUDENT ASSOCIATION

OFFICERS

FREDDIE WEAVER
President

DON CHAPMAN
Vice-President

DONNIE SMITH
Secretary-Treasurer

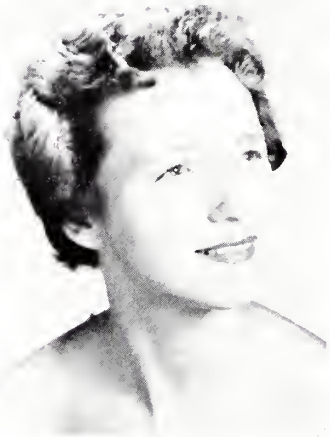

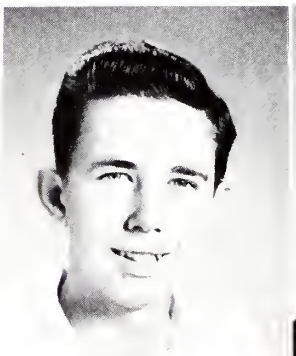

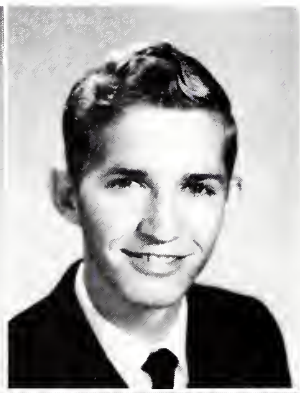

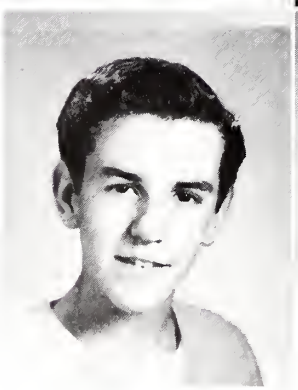

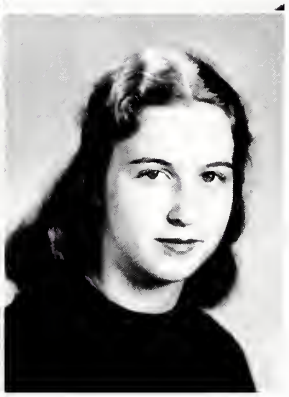

SENATORS

Don Ballard
Johnny Byers
Wilma De Hart
Martha Lee Goodson
Nelson Poole
Patsy Rudisill
Gene Saunders
Elaine Yoder

REPRESENTATIVES

Elaine Abernethy
Jerry Akin
Douglas Baker
Barbara Ballard
Ronald Ballard
Pat Beal
Frances Benfield
Martha Blanton
Gloria Boring
Darrill Bost
Jerry Burris
Billie D. Cashion
Martha Chandler
Jerry Chapman
Roger Chapman
Ralph Cochrone
Peggy Costner
C. R. Duncan, Jr.
Junior Fox
Donald Goodson
Larry Mac Hovis
Larry Dean Hoyle
Peggy Long
David McCullough
Richard Odell
Martha Pearsey
Joe Rhodes
Ted Robinson
Jane Rudisill
Phyllis Saine
Judy Self
Myrtle Simpson
Hugh Snipes
Barbara Stamey
Judy Whitener
Miriam Whitener
Gene Whitesides
Grant Whitesides

Johnny Crow
Editor

THE PINE BURR

Johnny Crow
Editor

Neil Mullen
Business Manager

Edward Byrd
Circulation Manager

Sydney Robinson
Advertising Manager

Don Chapman
Sports Editor

Albert Goldsmith
Photographic Editor

Nancy Craig
Advertising Staff

Jim Caldwell
Advertising Staff

Helen Bumgardner
Advertising Staff

Pat Davis
Advertising Staff

Martha Goodson
Advertising Staff

Carolyn Hawkins
Advertising Staff

Patricia Richard
Advertising Staff

Yvonne Painter
Advertising Staff

Myrtle Simpson
Advertising Staff

NATIONAL HONOR SOCIETY

OFFICERS

Billy Goodson	*President*
Elaine Abernathy	*Vice-President*
Donnie Smith	*Secretary-Treasurer*

MEMBERS

Maxine Beal
Helen Elizabeth Bumgarner
Thrace Caldwell
Billie Cashion
Don Chapman
Martha Lee Goodson
Mary Hardy
Carolyn Hawkins
Shirley Lee Hawkins
Joe Hefner
Elizabeth Ann Hovis
Reba Reynolds
Mary Miller Rhyne
Sydney Robinson
Myrtle Simpson
Fredda Thompson

GIRLS' GLEE CLUB

Miss Katharine Rhyne ..... *Director*
Miss Louise Wetmore *Accompanist*

Linda Ballard
Gloria Boring
Ruby Brady
Alyce Braxton
Betty Brown
Gayle Burris
Sue Jane Byers
Shirley Campbell
Vivian Carpenter
Marlene Caudle
Martha Chandler
Christine Crowell
Pat Davis
Linda Sue Dellinger
Alice Eurey
Claudean Gilbert
Joyce Goodson
Martha Goodson
Doris Hager
Barbara Helms
Helen Helms
Lucy Houser
Geraline Hovis
Jo Ann Hudspeth
Emily Huss
Rachel Jenkins
Jo Ann Long
Barbara Moore
Frances Owen
Yvonne Painter
Martha Pearsey
Bertha Peeler
June Powell
Rita Ramsey
Jean Rice
Patricia Richard
Hazel Rudisill
Jo Ann Sain
Leslie Saine
Adabelle Schrum
Judy Setzer
Janice Shelton
Kathryn Shuford
Barbara Stamey
Rachel Stamey
Brenda Summey
Jane Summey
Mary Tate
Mary Wehunt

MIXED GLEE CLUB

Miss Kathrine Rhyne ... *Director*
Sydney Robinson ... *Accompanist*

Robert Auton
Betty Jean Baxter
Hal Baxter
Judy Beal
Suzanne Beal
Melba Blackburn
Alyce Braxton
Don Buckley
Anice Bumgarner
Phyllis Carpenter
Betty Sue Cook
Peggy Costner
Nancy Craig
Nancy Crowell
Deliah Ford
Albert Goldsmith
Johnny Goodnight
Edward Goodson
Bulinda Griggs
Gwendolyn Harmon
Carolyn Heafner
Harmon James
Charles Jarrett
Kay Johnson
David Keever
Nelda Lawing
Eddie Lohr
Georgia Lynch
David Mauney
Marion Miller
David McCullough
Virginia Nantz
Dana Norwood
Shirley Polhill
John Ramseur
Patsy Randell
Mary Miller Rhyne
Martha Robinson
Doris Rudisill
Marlene Scronce
Sue Jane Seagle
David Smith
Donnie Smith

LINCOLNTON HIGH SCHOOL BAND

Drum Major:
Donnie Smith
Sue Jane Seagle, *Assistant*

Majorettes:
Jean Tarr
Joan Tarr
Cornelia Moss
Claudette Keener
Amy Seagle

Flag Bearers:
Fredda Thompson
Shirley Campbell
Jane Summey
Carolyn Heafner

Flutes:
Sydney Robinson
Sue Jane Seagle
Susan Ramseur

Clarinets:
Kay Frances Smith
Martha Jane Senter
Rebekah Kiser
Betty Jean Baxter
Nancy Shidal
Peggy Costner
Elaine Yoder
Linda Brown
Peggy Kistler
Joan Thornburg
Claudette Keener

Cornets:
Jim Sigmon
Bud Warlick
Hal Baxter
Martha Chandler
David Lohr
Harry Heavner
Jane Rudisill
Larry Hoyle
Mike Moody
Buddy Keziah
Bill Boyd

Saxophones:
Marion Miller
Doris Rudisill
Nancy Craig
Dickie Finger
Phyllis Carpenter

Trombones:
Bill Boyd
Don Buckley
Danny Barger
Marvin House

Horns:
Jerry Aiken
Melba Blackburn
John Keever
Rodney Cooper

Oboe:
Deliah Ford

Bass Clarinet:
Kay Johnson

Baritones:
Sammy House
Jay Braxton
David Keever

Basses:
Bobby Neill
Don Peeler
Eric Johnson
Rex Stuart

Percussion:
Joe Divine
Mary Miller Rhyne
Dick Keever
Bill Blanton
Charles Richardson

Drum Major

Donnie Smith

Majorettes

Jean Tarr
Joan Tarr
Cornelia Moss
Claudette Keener
Amy Seagle
Sue Jane Seagle

OFFICERS

Sydney Robinson ..... *President*
Mary Miller Rhyne ..... *Vice-President*
Sue Jane Seagle ..... *Secretary*
Marion Miller ..... *Librarian*
Doris Rudisill ..... *Librarian*
Betty Jean Baxter ..... *Librarian*
Bobby Neill ..... *Property Manager*
Jim Sigmon ..... *Property Manager*
Kay Johnson ..... *Historian*
Joseph B. Fields ..... *Director*

MAY COURT

Anne James
May Queen

Faye Kiser Hoke
Maid of Honor

ATTENDANTS

Elaine Abernethy
Louise Biggerstaff
Billie Cashion
Iris Grigg

Gwendolyn Harmon
Carolyn Hawkins
Ann Hovis
Carol Lawing

Sydney Robinson
Sue Jane Seagle
Donnie Smith
Fredda Thompson

THE WOLF

Elaine McCrary	*Editor-in-Chief*
Barbara Ballard	*Associate Editor*
Bill Boyd	*News and Feature Editor*
Wilma DeHart	*News and Feature Editor*
Carolyn Heafner	*News and Feature Editor*
Ted Robinson	*News and Feature Editor*
Alice Eurey	*Social Editor*
Anice Bumgarner	*Club News Editor*
Wayne Conner	*Joke Editor*
David McCullough	*Sports Editor*
Sue Ballard	*Sports Editor*
Barbara Schrum	*Circulation Editor*
Faye Cunningham	*Exchange Editor*
Peggy Davis	*Grammar Grade Editor*
Glenda Arndt	*Proof Reader*
Bobby Canipe	*Art Editor*
Carolyn Baker	*Art Editor*
Miss Cromartie	*Faculty Adviser*
Mrs. Bangle	*Faculty Adviser*
Miss Kiser	*Faculty Adviser*
Mrs. Thompson	*Faculty Adviser*

KEY CLUB

Johnny Crow	*President*
Sammy House	*Vice-President*
Albert Goldsmith	*Secretary-Treasurer*

FRENCH CLUB

Albert Goldsmith	*President*
Ann Hovis	*Vice-President*
Sydney Robinson	*Secretary-Treasurer*
Martha Goodson	*Reporter*

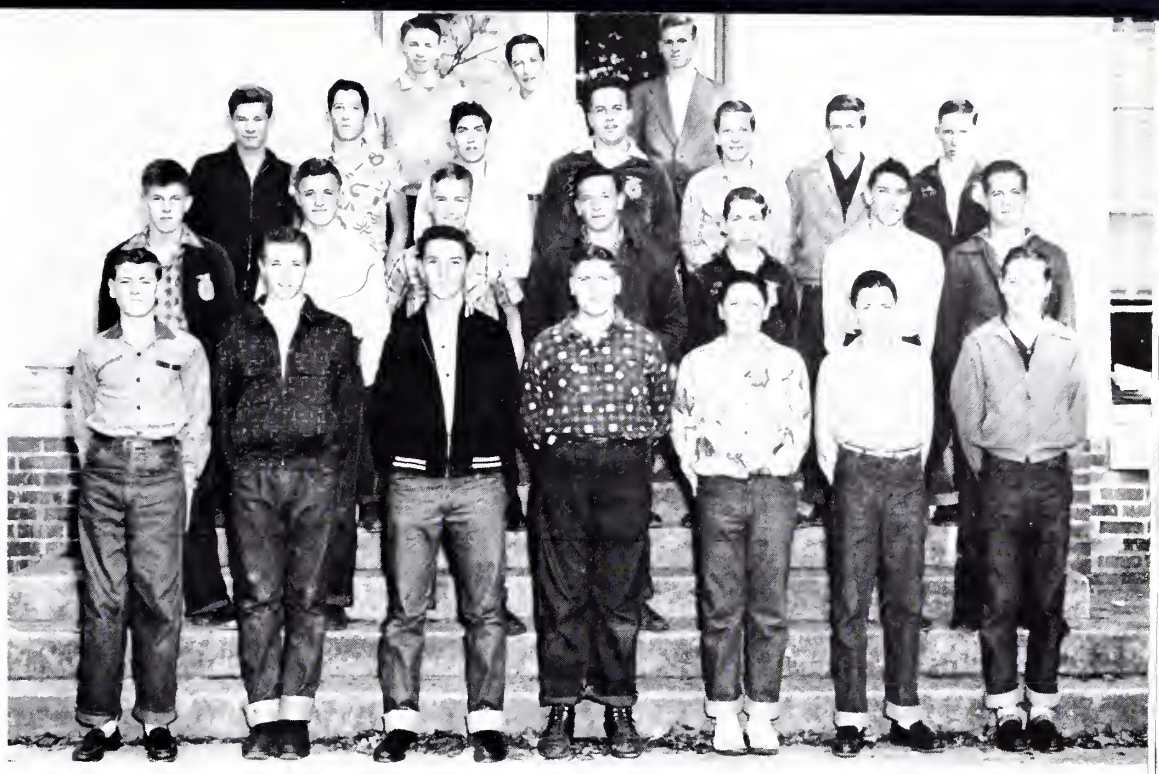

F. F. A. CLUB

Irvan Freeman ..... *President*
Fay Carpenter ..... *Vice-President*
Gordon Carpenter ..... *Secretary*
Kenneth Sanford ..... *Treasurer*
Marshall Whitesides ..... *Reporter*
Dean Morgan ..... *Sentinel*
A. J. Smith ..... *Adviser*

BIBLIOPHILES

Yvonne Painter ..... *President*
Mary Miller Rhyne ..... *Vice-President*
Maxine Beal ..... *Secretary-Treasurer*

BIBLE CLUB

Bill Goodson	*President*
Elaine Abernethy	*Viee-President*
Mary Hardy	*Secretary-Treasurer*
Iris Grigg	*Reporter*

BUS DRIVERS

Johnny Byers
Jimmy Caldwell
Fred Dellinger
George Dellinger
Bernice Goodson
Jack Harrill
Janice Houk
Carolyn Hawkins
Ardenia Hovis
Jack McAllister
Calvin Ramsey
Bill Sain
Dorothy Stallings

LATIN CLUB

Nancy Shidal	*President*
Linda Buff	*Vice-President*
Georgia Lynch	*Secretary*
Ralph Cochrane	*Treasurer*
Sue Withers	*Reporter*

JUNIOR CLASSICAL LEAGUE

Elaine Abernethy	*President*
Don Buckley	*Vice-President*
Eddie Lohr	*Recording Secretary*
Jay Braxton	*Treasurer*
Barbara Lineberger	*Corresponding Secretary*

Front row: Wilbur Auton, *Manager;* Ralph Cochran, Jr., Ken McAllister, Robert Auton, Dave Smith, Buddy Beam, Fred Heavner. *Second row:* Clarence Lewis, *Manager;* Harold Bynum, Mark Boyd, Randall Anderson, Gene Shuford, Gene Whitesides, Ernie Lippard, Frank King, *Coach.* *Third row:* Dave McCullough, Marshall Whitesides, Jerry Barris, Don Buckley, Darrell Bost, Ken Carpenter, Ted Robinson, Roy Turbyfield, Jr.

F O O T B A L L

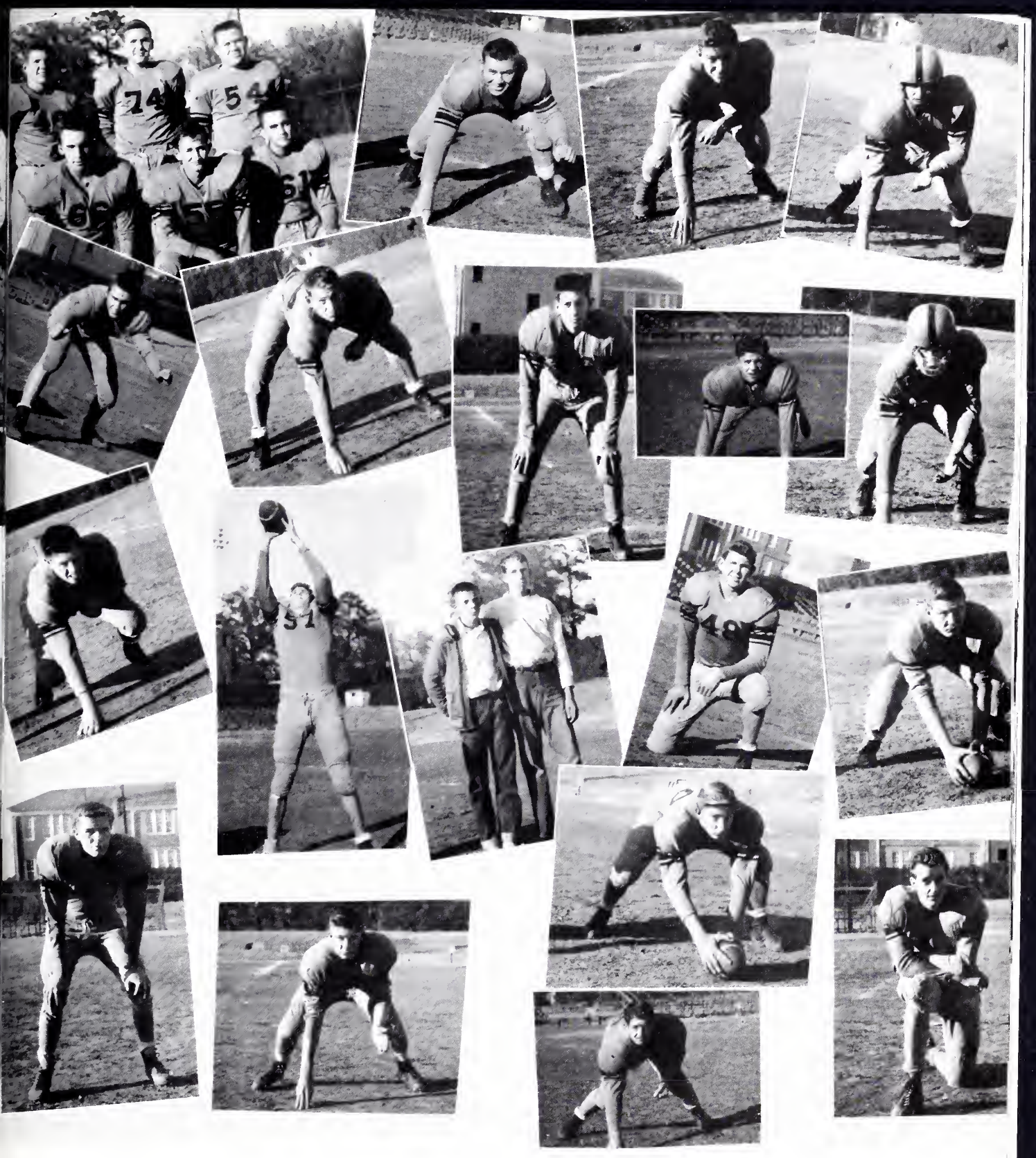

SCORES

L.H.S.	13	Taylorsville	6	L.H.S.	1	Belmont	Forfeit
L.H.S.	6	Cherryville	0	L.H.S.	13	Kings Mountain	21
L.H.S.	7	Hickory	19	L.H.S.	12	Shelby	31
L.H.S.	21	Newton	20	L.H.S.	39	East Mecklenburg	6
L.H.S.	1	Rutherfordton	Forfeit	L.H.S.	7	Forest City	7

Won 6 Lost 3 Tied 1

BOYS' BASKETBALL

Front row:

Don Buckley, *Manager*
Jerry Aiken
Harold Bynum
Don Chapman
Ralph Cochran, Jr.
Bob Brackett
Wilbur Auton

Back row

Don Norman
Gene Whitesides
Dave McCullough
Darrell Bost
Yates McConnell
Ernie Lippard
Frank King, *Coach*

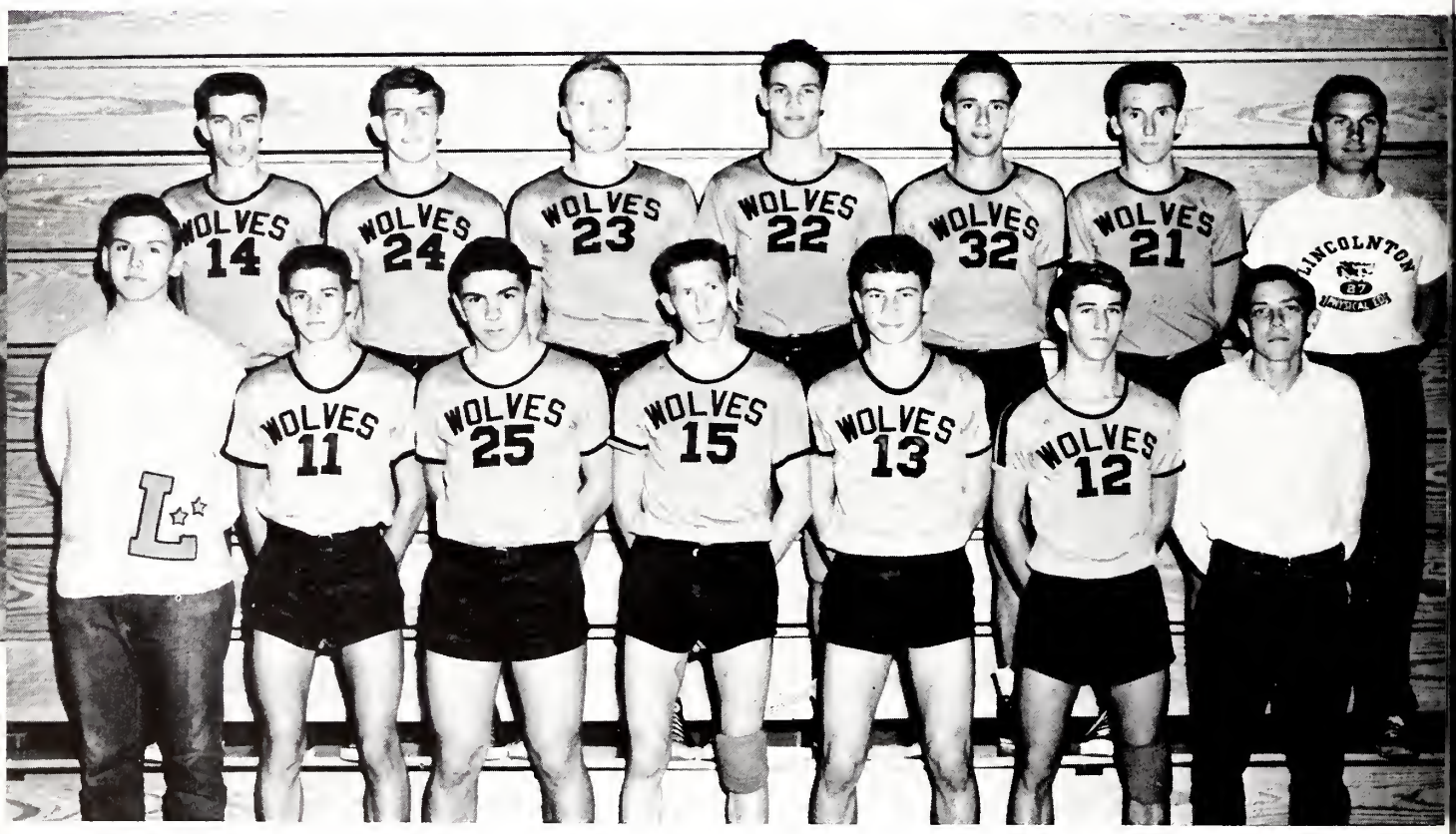

GIRLS' BASKETBALL

Front row:

F. D. Kiser, *Coach*
Jane Dellinger
Frances Benfield
Phyllis Helms
Lavinia Saunders
Judy Whitener
Mrs. Block Smith, *Adviser*

Second row:

Shirley Michael
Reba Reynolds
Cecelia Travis
Maebelle Aderholt
Gwen Burke
Doris Cody
Sue Gilbert
Dot Stallings

Third row:

Sue Ballard, *Manager*
Shelby Dellinger
Dollie Aderholt
Betty Boyd
Allie Boyd
Donnie Smith
Billie Cashion

CHEERLEADERS

Johnny Goodnight, *Chief*
Martha Blanton
Carolyn Hawkins
Georgia Lynch
Emma Jean Richard
Willis Saunders
Freddie Weaver

WE DEDICATE A NEW GYM

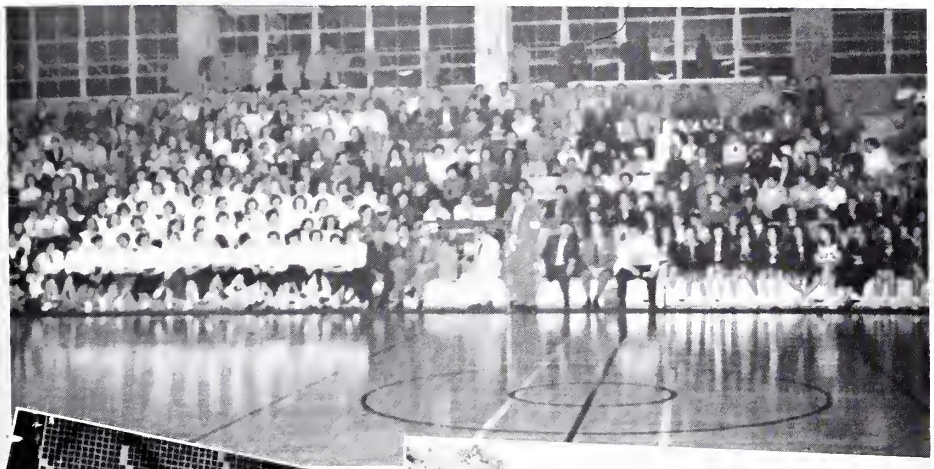

Miss Donnie Smith

Crowned in Chapel

Rides in Glory!

H O M E C O M I N G

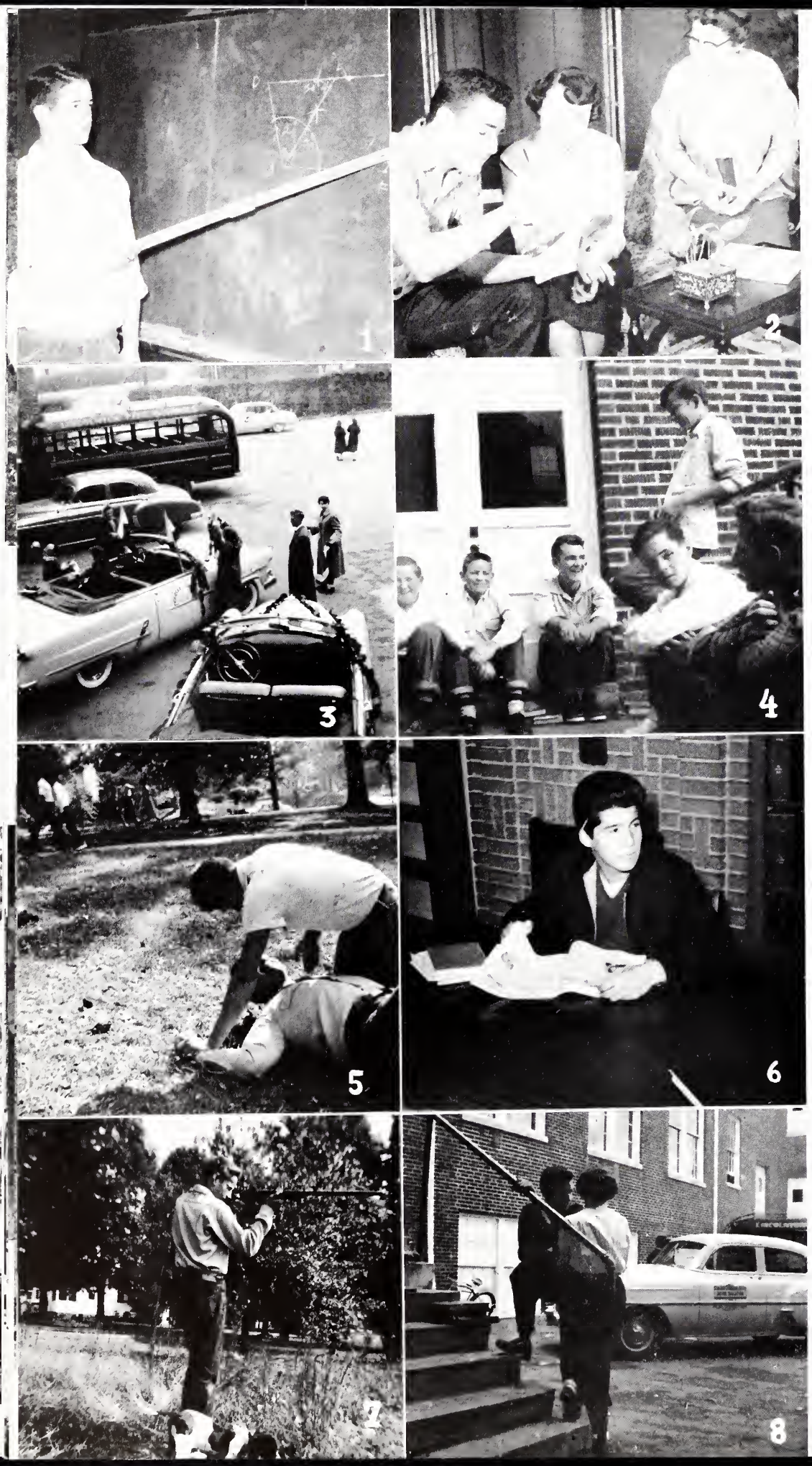

THERE'S ALWAYS TIME TO –

1. Go To The Board
2. Practice A Play
3. Decorate A Float
4. Have A Bull Session
5. Engage In Horse Play
6. Study
7. Take A Bead
8. Romance

Compliments of

FIRST NATIONAL BANK

TWO CONVENIENT LOCATIONS

Main Office: 120 East Main Street

East Branch: 1203 East Main Street

LINCOLNTON, N. C.

THIS PAGE

Compliments of

A FRIEND

THIS PAGE
Compliments of
HAYNES DAIRY

Compliments of

GLOBE MILLS COMPANY

Manufacturer of

COTTON YARNS

MOUNT HOLLY, N. C. and LINCOLNTON, N. C.

DIXIE SERVICE STATION

Jerry Hartman, Prop.

Fred Houser, Mgr.

Compliments of

M. T. LEATHERMAN

CARTER & CO.

Complete Insurance Service

Lawing Building

Phone RE 5-8501

Compliments of

ROY C. HOYLE

Watchmaker and Jeweler

Masonic Building

LINCOLNTON, N. C.

Lincoln Amoco Service

GAS AND OILS

Washing, Polishing & Lubrication

BOGER CITY, N. C.

Phone RE 5-8612

Compliments of

WILLIS MOTOR CO.

QUALITY USED CARS

303 East Main

Phone RE 5-8391

Compliments of

Lincolnton Building & Loan

TURNER'S

JEWELRY AND GIFT SHOP

Gifts That Please

LINCOLNTON, N. C.

Compliments of

LAWING'S MEN'S SHOP

AND

LAWING'S CLEANERS

Compliments of

Economy Auto Supply

105 East Main

B. F. Goodrich Tires and Tubes

Phone RE 5-5141

ROBINSON'S

Exclusive But Not Expensive

Phone RE 5-8371
LINCOLNTON, N. C.

LINCOLN HARDWARE CO.

Shelf & Heavy Hardware

Corner Academy & Winter Sts.
Phone RE 5-5281

Compliments of

Heafner Tire and Motor Co.

Shop At

ROSE'S 5-10-25c STORE

For Your School Supplies

All Of Our Stores Are In The Good Old South

Lincoln Cut-Rate Drugs, Inc.

WALGREEN AGENCY

THE BEST IN DRUGS

Phone RE 5-5361 Lincolnton

FARMERS & BUILDERS SUPPLY CO., Inc.

North Poplar St. Phone RE 5-7331
LINCOLNTON, N. C.

AUTHORIZED JOHN DEERE DEALERS

Fertilizers, Feed, Seeds and Building Material

Compliments of

RAMSEUR HARDWARE CO.

Compliments of

RHYNE'S GROCERY

Route No. 4

BELL FURNITURE

Complete
HOME FURNISHINGS
and
KELVINATOR APPLIANCES

Compliments of

Dixie Grocery Company, Inc.

Exclusively Wholesale

Phone RE 5-7441—RE 5-7442

Leonard's Pure Oil
24 Hour Service
Washing—Lubrication—Waxing
Wrecker Service
Bud Leonard, Prop.
Phone RE 5-8332

Compliments of
M. M. Carpenter Grocery
RE 5-7766

Compliments of
LOCKMAN'S GROCERY

Victory Beauty Shop
Anne Belle Matig, Prop.
Mary Edwards
Edna Ramsey
Jan Huitt
Phone RE 5-8331

Compliments of
PLAZA GRILL

Compliments of
ECONOMY DRUG

Compliments of
Harrill Ewing Florist
Phone RE 5-2101 or Night RE 5-7890
"For The Best In Flowers
and Service"

Compliments of
**Lincolnton Insurance and
Realty Company**

Compliments of
BAKER'S GROCERY
★
HIGH SHOALS, N. C.

Compliments of
A FRIEND

Compliments of

DAVE LERNER'S STORE

Lincoln Auto Parts

Phone RE 5-5314

127 West Water Street

LINCOLNTON, N. C.

Compliments of

First Federal Savings & Loan Association

LINCOLNTON, N. C.

Phone RE 5-2042

Savings Insured up to $10,000

Compliments of

Superior Loan and Finance Co.

Mill Remnant Shop

East Main Street

LINCOLNTON, N. C.

Headquarters For Thrifty Shoppers

CRONLAND WARP ROLL COMPANY

BUILDING MATERIALS

Lincoln Frozen Foods, Inc.

A complete cutting, curing and freezing service. Meats processed for home freezers.

Compliments of

DIXIE HOME STORE

Compliments of

IDEAL CHAIR COMPANY

Compliments of

G. S. Saine Plumbing & Heating Co.

Phone RE 5-8681 East Sycamore

Compliments of

KUCK'S ESSO SERVICE

Compliments of

BARKLEY FURNITURE CO.

Phone RE 5-8551

LINCOLNTON, N. C.

WARREN GROCERY

Fresh Meats, Vegetables

Staple & Fancy Groceries

Phone RE 5-5261 Boger City

Lincoln FCX Service

The Farmer's Own Store

Quality Feed, Seed, Fertilizer and Farm Supplies

Phone RE 5-2651

LINCOLNTON, N. C.

Compliments of

EAGLE STORES COMPANY, Inc.

Harris City Paint Store

Your De Soto Paint Dealer

FLOOR COVERING

WALLPAPER — TOYS

Phone RE 5-2611

Compliments of

CONNER FURNITURE COMPANY

Phone RE 5-2242

Compliments of

LUV-LEE SHOP

Lawing-Keziah Drug Co.

PRESCRIPTION DRUGGIST

WHITMAN'S CANDIES

Phone RE 5-2556

Compliments of

LINCOLN GROCERY COMPANY

Wholesale Grocers

Phone RE 5-2031

Compliments of

Henry's Radio and T.V. Shop

Compliments of

H AND C GROCERY

HENKEL CONCRETE CO.

TRANSIT MIXED CONCRETE

Phone RE 5-7314
Motz Ave.
Lincolnton, N. C.

Phone 2821
Oak Street
Belmont, N. C.

Compliments of

Hovis and Lynch Taxi

CARTER'S GRILL

FOR GOOD FOOD

For Good Home Made Ice Cream

Try The

CREAMLAND GRILL

What Could Be Finer Than To Eat At

THE CAROLINA DINER

Morning—Noon—Night

Sandwiches—Lunches—A La Carte

Open 5 A.M. Daily Close 2 A.M.

Compliments of

Henderson Heating and Supply Co.

BLAIR CARPENTER'S

CAB SERVICE

RE 5-5333 Also Dial RE 5-7481

Radio Controlled

COAL AND FUEL OIL

Metered Delivery

FURNACE OIL—KEROSENE—GASOLINE

Phone RE 5-2001

COSTNER OIL CO.

Charlotte Highway

Compliments of

GENERAL LOAN, INC.

309 East Main Street

Compliments of

CLASSIC BEAUTY SHOP

BEST IN HAIR STYLES

LINCOLNTON, N. C.

Compliments of

MERCER W. SIMMONS

General Insurance

Real Estate Loans

Phone RE 5-2361 Lawing Building

LINCOLNTON, N. C.

Congratulations To Our Seniors
And Best Wishes

DR. JOHN H. FITZGERALD

BROWN'S ESSO SERVICENTER

IN MAIDEN IT'S

SLICK'S

Phone 2-876

L. L. KEENER & SON

Shell Service Station & Grocery

Charlotte Highway No. 27

Phone RE 5-8591

MAUNEY GROCER CO.

Dealers in

STAPLE AND FANCY GROCERIES

GRADE A MEAT MARKET

Phone RE 5-2531

LINCOLNTON, N. C.

Rhodes-Corriher Implement Company

Allis-Chalmers—New Idea

New Holland Machinery

Phone RE 5-2691

Compliments of

Roseman's Grocery & Coal Co.

LINCOLN LAUNDRY

"Sanitone Dry Cleaning"

1220 East Main Street

RE 5-2543

"Your Loveliness Is Our Business"

Jan and Betty Stamey

Powder Puff Beauty Salon

RE 5-7541

Shuford's Floral Garden

"Flowers For All Occasions"

517 North Flint Street

REgent 5-5242

HENRY SAINE GROCERY

FRESH MEATS AND FEEDS

REgent 5-5461

Compliments of

Rhodes-Cashion Furniture Company

REgent 5-7362

Compliments of

ABERNETHY-SHUFORD FURNITURE CO.

HARTMAN'S STORES

Everything in Wearing Apparel
For Men And Children

Lincoln Insurance Service, Inc.

"COMPLETE INSURANCE SERVICE"

Telephone RE 5-5505 P. O. Box 335

North Court Square

LINCOLNTON, N. C.

John Cromer, Mgr.

Congratulations To Graduates

DR. BOICE GRIGGS

Compliments of

CATO'S

"THE FRIENDLY STORE"

REgent 5-2377

CONGRATULATIONS

CLASS OF '55

THE DUPLAN CORP.

BEST WISHES TO THE SENIORS

HUBERT CRAIG

SAUNDERS' WOOD WORK

"Everything for the Building"

MILL WORK AND BUILDING MATERIALS

PLANS AND ESTIMATES

FRAMES, CABINETS AND SCREENS

IRON STATION, N. C.

RE 5-5408

RHODES-RHYNE MANUFACTURING CO.

MANUFACTURERS OF

QUALITY BEDSPREADS

●

Shipping Point: Saxony, N. C.

Phone RE 5-7201

P. O. Box 110

LINCOLNTON, N. C.

Polhill Chevrolet Company

CHEVROLET

SALES AND SERVICE

LINCOLNTON, N. C.

LINEBERGER BROTHERS, INC.

Telephone RE 5-7471

BUYING LINCOLN COUNTY COTTON

SINCE 1914

	High	Low		High	Low
1914	11.00c	7.25c	1934	13.95c	10.65c
1915	13.45	9.10	1935	13.65	10.65
1916	27.65	13.35	1936	15.25	11.18
1917	36.00	21.20	1937	11.35	7.71
1918	38.30	25.00	1938	10.02	7.88
1919	43.75	28.85	1939	11.66	8.82
1920	40.00	10.85	1940	17.91	9.68
1921	23.75	12.80	1941	21.39	16.35
1922	31.30	20.35	1942	22.24	19.12
1923	37.65	23.50	1943	22.81	19.80
1924	31.50	22.15	1944	23.59	21.76
1925	24.75	17.85	1945	28.79	22.80
1926	19.20	12.15	1946	39.59	22.50
1927	23.90	17.00	1947	39.35	27.95
1928	21.65	17.65	1948	38.65	30.55
1929	19.55	12.45	1949	33.37	30.69
1930	13.15	8.25	1950	39.05	29.48
1931	8.15	5.00	1951	45.25	36.21
1932	11.75	5.70	1952	43.43	34.10
1933	13.35	8.65			

Compliments of

Crown Converting Company

Compliments of

LINCOLN
NATIONAL BANK

SETTLEMIRE LUMBER CO., Inc.
BUILDING HEADQUARTERS
PHONE 30-40 LINCOLNTON, N. C.

W. D. Smith Grocery

GROCERIES—MEATS—PRODUCE

★

"Our Aim Is To Please You"

★

Free Delivery Service

Phone RE 5-2632

BOGER CITY, N. C.

Carolina Distributing Company

RE 5-8591

●

SHELL

B. C. MOORE AND SONS

Shoes, Dry Goods and Clothing

Buy From Moore and Save More

LINCOLNTON, N. C.

Phone RE 5-2391

DRUM'S FUNERAL HOME AND FLORIST

Ambulance: Phone RE 5-5321

Flowers: Phone RE 5-7511

★

North Academy Street

LINCOLNTON, N. C.

Compliments of

GOODIN-BURRIS FURNITURE CO.

AUTO LOANS FINANCING

REFINANCING

LINCOLN FINANCE COMPANY, INC.

A Local Company For Local People

LINCOLNTON, N. C.

We Finance Sales Between Individuals

Phone RE 5-5391 Champ Land, Mgr.

CAROLINIAN MILLS

INCORPORATED

●

HIGH SHOALS, N. C.

Compliments of

GLENN MILLS, INC.

Compliments of

BELK-SCHRUM COMPANY

"THE HOME OF
BETTER VALUES"

Compliments of

**MASSAPOAG MILLS
CORPORATION**

**TURNER'S
STORE, INC.**

"The Friendly Store"

LINCOLNTON, N. C.

East Main Street

WARLICK FUNERAL HOME

●

AMBULANCE SERVICE

●

RE 5-2521

Compliments of

LINCOLN MACHINE AND FOUNDRY COMPANY

Compliments of

LONG SHOALS MILL

KING'S OFFICE SUPPLY

Books—Gifts—Stationery
School Supplies—Typewriters

124 East Main Street

LINCOLNTON, N. C.

REgent 5-5459

FRAZIER'S STUDIO

PORTRAIT & COMMERCIAL PHOTOGRAPHY

4 East Main Street

LINCOLNTON, N. C.

- We Preserve Old Photos
- Copy Legal Documents
- Roll Film Service
- Snapshot Advice Gladly Given
- Matt Service
- Framing
- Metal Frames

Compliments of

LINCOLN MILLING COMPANY

STROUP'S SODA SHOP

And Watch Repair

SANDWICHES—MAGAZINES

BORDEN'S ICE CREAM

E. Main St.

Phone RE 5-7112—RE 5-9194

Day Phone RE 5-5231

Sales and Service

ABERNETHY EQUIPMENT CO.

HARDWARE AND PLUMBING SUPPLIES

Highway No. 27

LINCOLNTON, N. C.

CARL FORTENBERRY

BOGER CITY, N. C.

TOM'S TOASTED PEANUTS

5c

BALSTON YARN MILLS, INC.

LINCOLNTON, N. C.

"It Pays To Look Well"

CITY BARBER SHOP

Next Door To Walgreens

5 CHAIRS

BARBERS:
Elmer Burke — W. Reece Blackwell — Earl Kistler
Clyde (Click) Kistler — Bob Caldwell (Sat. Only)
Clyde (Click) Kistler, Mgr.

E. Main St.

Broome Early
furniture & appliance company

CLASS PROPHECY

When I received my invitation to the reunion of the Class of '55, I was very glad to find that Jimmy Caldwell, a famed lawyer, who is running for the Presidency of the United States, was to be our main speaker. Also on our program were Generals Neil Mullen, Jack Harrill, and Joe Devine. Then, as an added attraction, we were to have Arthur Godfrey's newest discovery, the Carolina Cats—Marlene Schronce, Jolene Keener, and Shirley Hawkins.

Upon my arrival at the old Alma Mater, I went first to the music building, acclaimed the most beautiful in the state. This ultra-modern structure was planned by Edward Goodson and constructed by George Dellinger. Bill Houser and Johnny Byers installed the lights, a gift of Sammy House, the President of General Electric. Ann James Conner and Pat Davis, very talented New York interior decorators, did an excellent job selecting the furnishings.

On the second floor of this building, complete with Steinway pianos given by Jean McGinnis and Bobby McSwain, owners of the Mae Music Company, I found Ann Hovis and Mary Hardy loyally carrying out Miss Wetmore's technique. Ann told me that Myrtle Simpson and Helen Bumgarner have very profitable jobs working for Don Chapman, Donald High, Gene Whitesides, and Johnny Goodnight, world renowned engineers.

Sydney Robinson had moved from first chair flute to the director's podium, and employed as her able secretaries were Billie Cashion, Maebelle Aderholt, and Annette Hovis.

The lab looked much the same, with Mr. Hoyle in the midst of a deep conversation with Chemists Bill Goodson and Jimmy Martin, and Medical Technician Jackie Williams, who were discussing a new drug that Dr. Charles Jarrett had told them about.

In another corner was someone tinkering with a motor. His secretaries, Barbara Helms, Allie Boyd, and Imogene Sigmon, told me that it was Johnny Crow, President of General Motors. In talking with Johnny, I learned that Hugh Beal, Harold Humphries, Kenneth McAlister, and Maxine Beal were testing jet planes for his company and that Terry Ross was his accountant.

Willis Saunders, Gertrude Kiser, and Joan Smyre, telephone operators in New York, were talking about the wonderful column that Kay Johnson is writing for the *New York Times*. Lately she has elaborated on the mysterious plane crash involving several airline hostesses. Among them were Rachel Jenkins and Martha Lee Goodson. These operators also told me of the publicity Emma Jean Richards, Louise Biggerstaff, Yvonne Painter, and Peggy Ann Richards, detectives for the F.B.I., were getting in connection with this mystery.

As I went by Mrs. Ramsaur's old room, I saw Gwendolyn Harmon at the desk, so I went in to inquire about her English classes. She said she and Carol Lawing Lippard were sharing an apartment, and that Ernie, Hugh Snipes, and Jim Lineberger had joined the Foreign Legion.

Speaking of teaching, Patricia Ann Richard is head of the English Department at Appalachian, and Donnie Smith Gabriel is physical educational director and Dean of Women there.

As I continued my tour, I met Geraline Hovis and Jeanette Chapman, discussing the latest hair styles. Mrs. Yates Wilkinson, formerly Shirley Michael, walked up while we were talking and said that Yates was holding a big revival in Dallas, Texas, and was unable to attend our reunion.

Mary Lou Mauney, Alyce Braxton, Cornelia Moss, Joyce Ann Crump, Shirley Payseur, Cecelia Travis, Helen Helms, Dot Stallings, Rachel Clark, Sue Gilbert, Annie Mae Ingle, and Gerlene Chapman have all graduated from the University of Puppy Love with an M. R. S. degree.

Don Buckley has really advanced in the Dixie Home Store. He is no longer bag boy, but business manager of the Carolinas. Employed as secretaries in the Home Store are Linda Mauney, Vivian McAllister, Marlene Avery, Carolyn Baker, Ardenia Hovis, and Bernice Goodson.

On my way to Coach's office, I met Mary Miller Rhyne, Carolyn Hawkins, Eleanor Holbrook, Patsy Randall, Janice Shelton, and Marcene Smith, nurses, all discussing the wonderful new furniture in the first aid room, given by Wallace Lawing, owner of a furniture factory. Mary Miller told me she was doing public health work in Paris. She had seen Albert Goldsmith just before she returned to the States. He was on his way around the world for the fourth time, and truck drivers, Bobby Mauney and Judy Friday, had bought him a motor for his bike.

When I entered Coach's office, I felt sure that something was wrong. I certainly was surprised to see that his student secretaries had been replaced by such efficient ones as Betty Lou Beaver, Adabelle Schrum, Mary Jo Bynum, Thrace Caldwell, and Wanda Hurt.

I was happy to see Sue Jane Seagle, who is a preacher's wife. Her husband was in the auditorium talking to Elaine Abernethy, Iris Griggs, Barbara Moore, and Ruth Schronce, who are directors of religious education.

I hardly recognized Fredda Thompson, a model for Christian Dior. She had flown from Hollywood with Edward Byrd. They were going to Paris, where Edward would make sketches of her wearing the latest fashions, to be used in *Mademoiselle.*

I overheard Millionaires Randall Anderson, Bud Beam, Bill Saine, Wayne Carpenter, Donald Norman, and Douglas Woodall talking about a sports car that Johnny Wilkinson was selling. Bud was interested in this car since he had just bought out Grant Whitesides' "Hell Drivers."

Becky Dellinger and Betty Sue Cook looked as though they were glad to get away from their children for awhile. They were talking to Carole Whitener, who had just resigned as veterinarian on Kenneth Sanford's ranch in Texas to get married. Carole and Richard Justice, a forest ranger, had driven in from Texas with Donald George and Harold Schronce, who had just bought a big oil company.

The day came to an end too soon, and again we were bidding farewell to the school and classmates we loved.

As I drove homeward, reminiscing the day, I knew that I must return to realism, for we would never again be high school students, and even the reunion, as wonderful as it was, could not replace our wonderful "teens" at Lincolnton High School.

NANCY CRAIG, *Prophet*

Working TOGETHER...

Working together is the theme of the OBSERVER PRINTING HOUSE publications department. We cannot do our best work without your assistance—you cannot expect to get the best results from your efforts without willing assistance and coöperation from your printer.

★

ARTISTS AND CRAFTSMEN WORK TOGETHER IN CREATING IMPRESSIVE AND LASTING RECORDS OF YOUR YEARS IN SCHOOL—

OBSERVER
PRINTING HOUSE
CHARLOTTE, N. C.

Sue Hilbert
Bessie Mauney
Jimmy Martin
Shirley Michael
Barbara Helms
Donald Norman
Jimmie Hetton
Willis Saunders
Bill Goodson
Marbelle Aderholt
Donald High
Jackie Williams
Emma Jo
Cornelia Moss
Sydney Robinson
Patsy Smith
Wanda Hart
Arnold Buckley
Sue Jane Hardy
Helen Burnette
Gwendolyn Hammond
Bucky Mellongie Laine
Freddie Thompson
Iris Griggs
Kay Johnson
Janette Chapman
Annie Mae Hyle
Carolyn Hawkins
Mary Hardy
Rachel Jackson
Johnny Goodnight
Jean McGinnis
Geraldine Davis
Yates King Wilkinson
Elaine Abernathy
Marlene Avery
Myrna Marlene Schomer
Louise Bogerstaff
Gertrude Kiser
Berry Kerr
Hugh Beal
Wayne Carpenter
Gaylene Hamner
Doug Wall
Bob Cox
Bill Sam

Richard Joe Sewing
Rachel Clark
Josephine Beal
Freddie Weaver
Reba Reynolds
Warren Beam
Cecelia Hoover Travers
Carol Lawing
Edward MacMillan Gordon
Dot Stalling
Kenneth McAlister
Peggy Ann Richards
Randell Anderson
Sammy Housel
Ordnie Hughes
Yvonne Painter
Martha Lee Goodson
Judy Friday
Jane Whitesides
Ann Hovis
Shirley Hawkins
Betty Lou Beaver
Charlie Jarrett
Patricia Richard
Anne James
Jimmy Caldwell
Nancy L. Sims
Vivian McAlister
Hugh Snipes
Mary Miller Lyne
Ruth Schronce
Wallace Lawing
Helen Nadine Helms
Johnny Byers
Myrtle Simpson
Russell Carlson
Jack Harrill
Mary Lou Mauney
Dave Beard
Edward Ford
Thrace Caldwell
Janice Shelton
Grant Whitesides
Linda Mauney
George Dellinger
Bernice Gordon
Faye Hope
Eleanor Goldbrook
Mary Jo Bynum
Arnetta Boyd
Adabelle Shum
Imogene Sigmon
Jim Lineberger
Carole Whitener